THE Nocatula 1950

W
378.05
T256n
1950

Digitized by the Internet Archive
in 2011 with funding from
LYRASIS Members and Sloan Foundation

http://www.archive.org/details/nocatula195000tenn

Merner - Pfeiffer Library
Tennessee Wesleyan College
Athens, Tennessee

THIS WAS TWC

IN 1950

AS SEEN BY...

THE NOCATULA

PUBLISHED BY THE SENIOR CLASS

OF TENNESSEE WESLEYAN COLLEGE

ATHENS TENNESSEE

21113

THERE WAS PLAY

W
378.05
T256n
1950

AND STUDY

MERNER - PFEIFFER LIB
NNESSEE WESLEYAN CO
ATHENS, TENNESSE

SPORTS

AND HONORS

NEW FRIENDSHIPS

NEW IDEAS

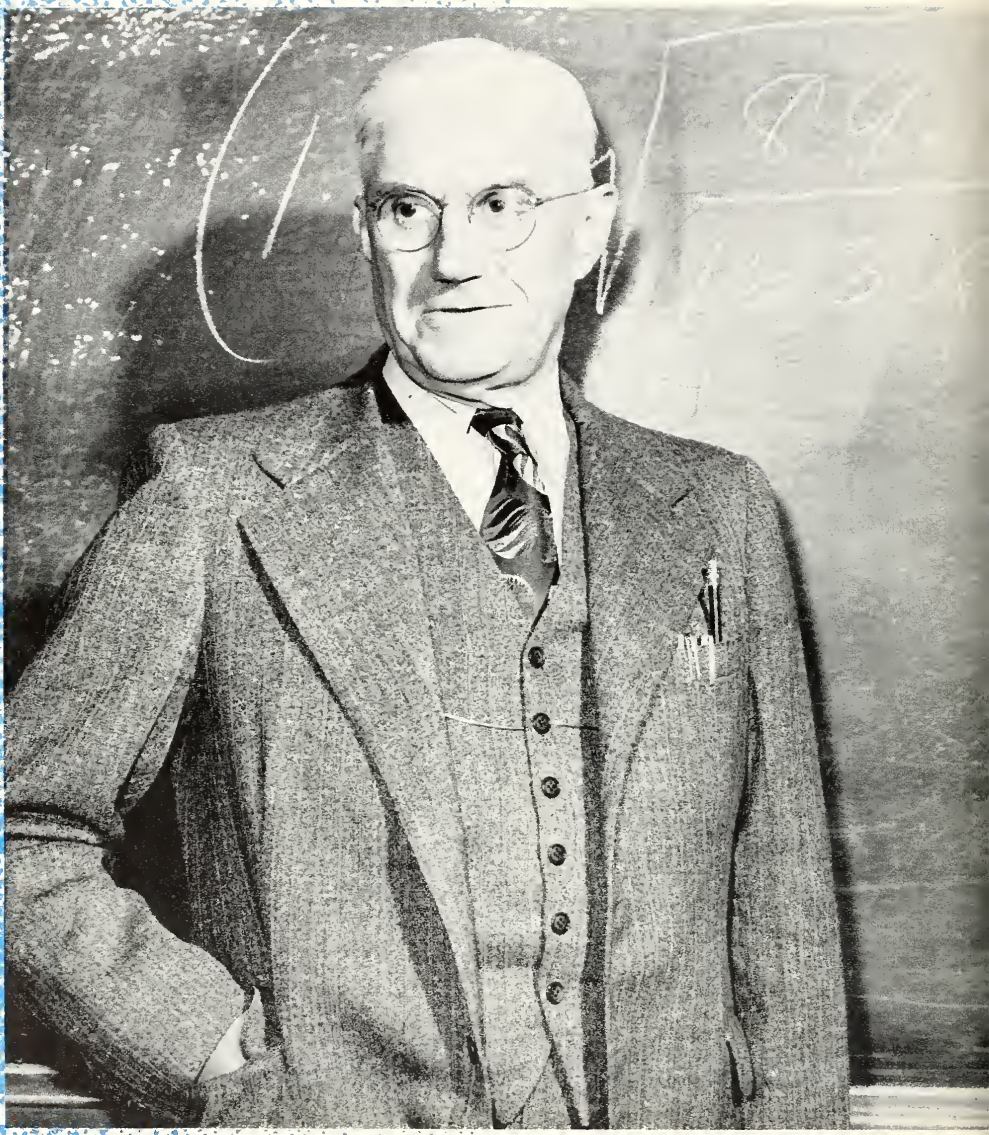

DEDICATION

It is with the deepest of convictions that we hereby dedicate this, our yearbook, to a man whose loyalty, high ideals, and foresight has imparted to all that come in contact with him a sense of security and enlightment. Tennessee Wesleyan shall ever cherish his congeniality and wholesome philosophies. Not only in the field of social studies has he exemplified his ability, but in a more materialistic aspect has he acquired his reputation—professor of mathematics. In celebration of his twenty - six years of faithful service at Tennessee Wesleyan, we, the student body and faculty, deem it an honor and a privilege to inscribe herein the name of **Professor G. A. Yates.**

ADMINISTRATION

The administration and Faculty at Tennessee Wesleyan are the persons to whom we have intrusted our government and instruction while in College. At times progress may have seemed slow, but through the diligence of our faculty, who have been qualified to instruct and direct us by first directing themselves in the way they should go, we have embarked upon the courses which lead to our careers.

To these teachers, who not only have imposed knowledge upon us, but have helped us find it within ourselves, we, the students of Tennessee Wesleyan, express our gratitude for their having helped us prepare for the future.

"To climb steep hills requires slow pace at first."
Shakespeare

& FACULTY

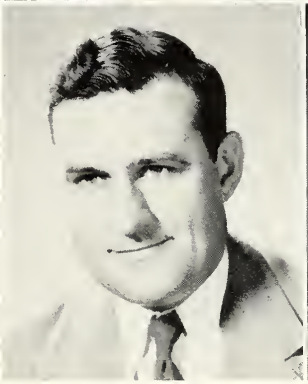

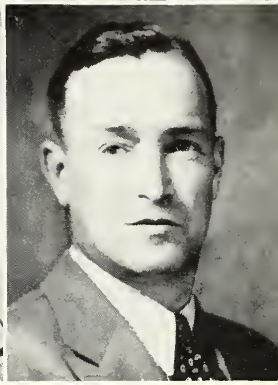

JAMES L. ROBB
A. B., A. M., LLD.
President

PAUL REVIERE
B. A., M. A.
Dean of College

GEORGE E. NAFF
B. A., B. D.
Chaplain

C. O. DOUGLAS
A. B., A. M.
Registrar

JESS F. BENTON
B. S.
Business Manager

J. VAN. B. COE
A. B., M. A.
Dean of Students

Dr. James L. Robb

To the Members of the
Class of 1950
Greetings:

From a number of standpoints this is no ordinary year and the class of which you are a member is no ordinary class. It is not the largest class to graduate from Tennessee Wesleyan, but my impression is that it is one of the best. As I have observed from my "ivory tower" the comings and goings of the members of the class I have come to admire each of you and to believe that each has a real contribution to make to the life of the nation.

May I suggest here what I have proposed to a number of you in person, that in order to achieve your goals you may need to assume a "hard boiled" attitude toward yourself at times. Most of us are apt to be too easy with ourselves. It is all right to be easy on others but not on ourselves.

My prayer is that God's blessing may be upon each of you and that with his aid you will achieve the full measure of your strength. May your life be rich in service to God and to your fellow man.

Sincerely,
James L. Robb

LOIS C. ARNOLD
Secretary to President
VIRGINIA BELL
B. S., M. A.
Dramatics and Speech
MINNIE B. BLEVINS
Bookkeeper
VIRGINIA M. BROSIUS
B. M.
Piano

ELIZABETH BRUBAKER
A. B., A. M.
Dean of Women
Superintendent Ritter Hall
J. VAN B. COE
A. M., A. B.
Dean of Students
Economics, Sociology
AGNES B. COLSTON
B. A.
Methods and Laboratory School
C. O. DOUGLAS
A. B., A. M.
Registrar, Education

ELYNA ELLER
A. B., B. S.
Librarian
ETHEL FRENCH
Nurse
GERALDINE GERREN
A. B.
Art
RONALD C. HOSKINSON
A. B.
Biology

A. J. HOUTS
B. A.
Voice and Choral Work
MRS. CHARLOTTE HOUTS
Physical Education
RANKIN HUDSON
A. B.
Coaching
IDA RUTH LEWIS
Superintendent Lawrence Hall

MRS. PEARL MAPP
A. B.
Commerce
JEAN MARTIN
B. S.
Home Economics
ROBERT MATTHEWS
B. S.
Engineering Drawing
Assistant Coach
DOROTHY MATTHEWS
B. S.
Methods and Laboratory School

THE FACULTY

JEANETTE McCAMY
B. S.
Commerce
A. H. MYERS
P. H. "B"., A. M., B. D.
English & Religion
MRS. CLARYSE MYERS
A. B.
English and Assistant Librarian
GEORGE E. NAFF
B. A., M. A.
Chaplain and Religion

MRS. MARY ELLEN NAFF
A. B.
Public School Music
BETTY PERKINS
A. B., A. M.
Foreign Language
PAUL RIVIERE
M. S., M. S.
Biology
ELIZABETH SELDON
B. A.
Biology

MARY SHADOW
B. A.
History—Political Science
E. E. TEBEAU
B. S.
Chemistry
PATRICIA M. THOMPSON
Secretary to Dean
LOUIS UNDERWOOD
Superintendent of Grounds and Buildings

JAMES C. WILKES
B. S.
Physics and Biology
G. A. YATES
A. B., M. A.
Mathematics

CLASSES

The classes at Tennessee Wesleyan are governed by the Student Council, which is elected each year by the student body.

The students pictured at the left, from both the junior and senior classes, form the Council.

Those on the first row from left to right are: Ralph Van Nostrand, Victor Sparks, Louis Freyer, Harold Young and Richard Gillert. The second row from left to right—Ann Bogart, Evelyn Hudgins, Henry Stamey, Edell Hearn, and Pat Hickman.

This year the Student Council's policy might have been directed by a quotation of Lao-Tsye's—Govern a body as you would cook a small fish. (Don't overdo it.)

The Senior Class would like to express gratitude to these students for their wise leadership.

SENIOR CLASS OFFICERS

Richard S. Gillert	President
Mary Alice Dennis	Vice-President
Margaret Beckett	Secretary
Mildred R. Kelley	Treasurer
Evelyn F. Hudgins	Student Council Representative
Louie A. Freyre	Student Council Representative

S E N I O R S

ARMSTRONG, BOBBY WELCH
Business Administration **Knoxville Tennessee**
Theta Sigma Chi 49-50, Cheerleading 49, Captain 50, Tumbling team 49-50.

ARRANTS, GEORGE REED
Business Administration **Decatur, Tennessee**

AYERS, JANE PORTER
General Culture **Arlington, Virginia**
Sigma Iota Chi 49, Guard 50; Bulldog staff 49-50; Commerce Club 49-50; Tumbling team 49-50; Nocatula staff 49-50; Student Christian Association 49-50;Superlative 50.

BAILEY, NANCY SUE
Church Secretarial **McDonald, Tennessee**
Sigma Iota Chi Sorority 49, Vicepresident 50; Life Service Volunteers 49-50; Student Christian Association 49-50; Religious Council 50; Fellowship team 50; Tumbling team 49; Nocatula staff, photography editor 50; Wesleyan Fellowship 49-50.

BANDY, HARRY LEE
General Culture **Rockwood, Tennessee**
Chorus 49-50; Life Service Volunteers 49-50; Student Christian Association 49-50.

BANNER, DON LAWRENCE
Business Education **Gate City, Virginia**
Eta Iota Tau·Fraternity 49, Treasurer 50; Phi Rho Pi 49, Treasurer 50.

BATES, CHARLES LYNN
Physical Education **Benton, Tennessee**
Football 49-50.

BECKETT, MARGARET ANN
Church Secretarial **Chattanooga, Tennessee**
Kappa Delta Phi Sorority 49, Chaplain 50; Life Service Volunteers 49-50; Basketball 49-50; Wesleyan Fellowship 49-50; Student Christian Association 49-50; Fellowship team 50; "W" Club 49, Vice-president 50.

S E N I O R S

BERRY, PATSY ALICE
Liberal Arts **Chilhowie, Virginia**
Sigma Iota Chi Sorority 49, Directress 50; Student Christian Association 49-50; Chorus 49-50; Delta Psi Omega 49; International Relations Club 49-50; Bulldog staff 49, Music editor 50; Dining hall council 50.

BEST, BETTY LOUISE
Home Economics **Sweetwater, Tennessee**
Sigma Iota Chi Sorority 49-50; Students Christian Association 49; Home Economics Club 49-50; Library staff 49-50; Off Campus Club 50.

BOGRAT, DIXIE LEE
Secretarial Science **Maryville, Tennessee**
Wesleyan Fellowship 50.

BOWDEN, CARLA JEAN
Church Secretarial Chattanooga, Tennessee
Sigma Iota Chi Sorority 49, President 50; Student Christian Association 49-50; Life Service Volunteers 49, Sec. 50; Wesleyan Fellowship 49; Panhellenic Council 50; Commerce Club 49; Basketball 49, Manager 50; "W" Club 49, secretary-treasurer 50; Vice-president Lawrence Hall 50.

BRAKEBILL, DAVID LYNN
Physical Education **Sweetwater, Tennessee**

BREWER, JACK
Physical Education **Sweetwater, Tennessee**

BRODECKI, ROBERT JOSEPH
Liberal Arts **Tuckahoe, New York**

BROYLES, ALMA ROSE
Elementary Teaching **Athens, Tennessee**
International Relations Club 49-50; Art Club 49-50; Off Campus Club 49-50.

S E N I O R S

BRYAN, RUBYE INEZ
Physical Education **Etowah, Tennessee**

BURGER, REBA LEE
General Culture **Cleveland, Tennessee**
Zeta Mu Epsilon Sorority 49, Vice-president 50; Phi Rho Pi 50; Art Club 50; Delta Psi Omega 50; Commerce Club 49-50; Nocatula Staff; Wesleyan Fellowship 49-50.

BURNETTE, CARL
Pre-dental **La Follette, Tennessee**
Phi Sigma Nu Fraternity 49-50; Football 49-50.

CALLIHAN, AMOS R.
Business Administration **Englewood Tennessee**
Superlative 50; Theta Sigma Chi Fraternity President 50; Phi Rho Phi 50, vice-pres. 50; Phi Theta Kappa 50.

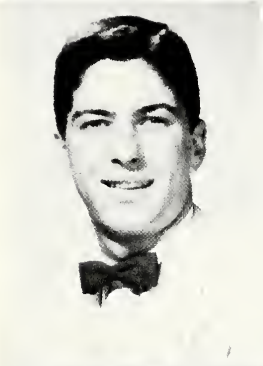

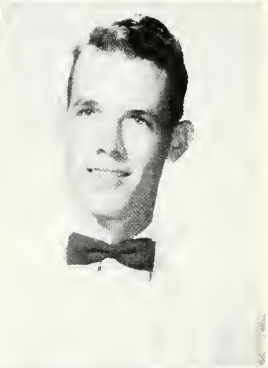

CAMPBELL, BILLIE JEAN
Elementary Teacher **Copperhill, Tennessee**

CAMPBELL, IVAH LEE
General Culture **Loudon, Tennessee**
Zeta Mu Epsilon Sorority 49, Sergeant-at-arms 50; Basketball 49, Captain 50; "W" Club 49, President 50; Wesleyan Fellowship 49-50.

CARMACK, RAYMOND EUGENE
Business Administration **Lenoir City Tennessee**
International Relations Club 49-50; Off Campus 49-50.

CHAMLEE MARY ELIZABETH
General Culture **Sweetwater, Tennessee**
International Relations Club 49-50; Wesleyan Fellowship 49, secretary 50; Commerce Club 49.

S E N I O R S

CHAPMAN, HARRIETTA
Elementary Teacher **Decatur, Tennessee**
Eta Upsilon Gamma Sorority 49, Sergeant-at-arms 50; Student Christian Association 49-50.

CHISAM, FREDERICK MARTIN
Business Administration **Athens, Tennessee**
Commerce Club 49-50

CLARK, WILLIAM ERSKIN
General Culture **Athens, Tennessee**
Commerce Club 49-50; Off Campus Club 49-50.

COFER, ANNA RUTH
Elementary Teaching **Georgetown, Tennessee**

COLEMAN, BARBARA JEAN
Liberal Arts **Chattanooga, Tennessee**
Sigma Iota Chi Sorority 49, Pin Chairman 50; Phi Theta Kappa 49-50; Life Service Volunteers 49-50; Student Christian Association 49-50; Nocatula staff 49, Co-business Manager 50; Bulldog staff 49, Business Manager 50.

COURTNEY, MARGARET
Elementary Teacher **Greenback, Tennessee**
Zeta Mu Epsilon Sorority 49, corresponding secretary 50; Student Christian Association 49-50; Phi Theta Kappa 50; Wesleyan Fellowship 49-50.

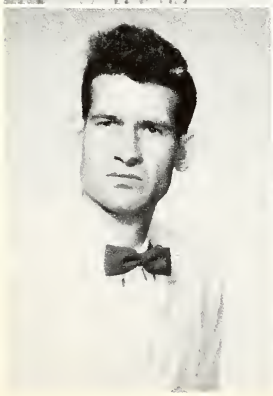

COX, DANIEL
General Culture **La Follette, Tennessee**

CRABTREE, IRENE MILDRED
Elementary Teacher **Decatur, Tennessee**

S E N I O R S

CRABTREE, TED GORDON
Physical Education **Sweetwater, Tennessee**

CROMWELL, CLARENCE
Business Administration **Towsend, Tennessee**

CRUTCHFIELD, DRENNON
Physical Education **Dalton, Georgia**
Superlative 50; Football 49-50.

DAFFRON, BRYANT A.
Liberal Arts **Whitwell, Tennessee**
Football 50.

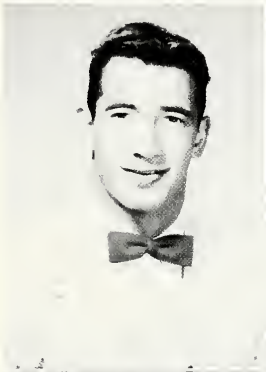

DAUGHERTY, HARLAN DEAN
Physical Education **Englewood, Tennessee**
Football 49-50.

DAVIDSON, ELLIS EDWARD
Business Administration **Winchester, Tennessee**

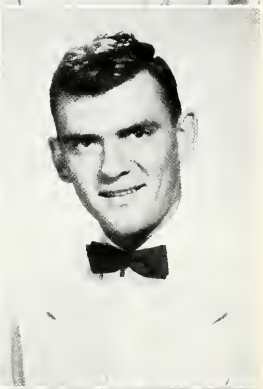

DAVIS, ETHELENE
Elementary Teacher **Athens, Tennessee**

DAVIS, SPURGEON
Elementary Teacher **Athens, Tennessee**

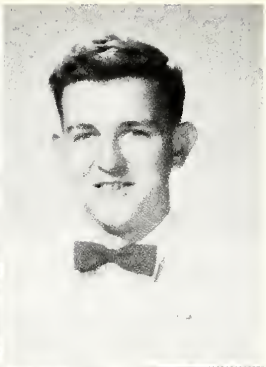

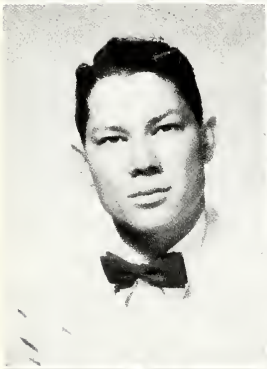
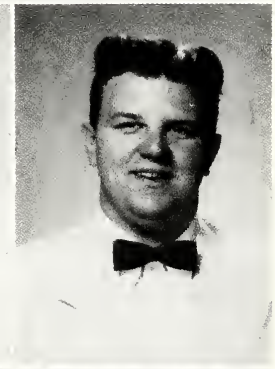
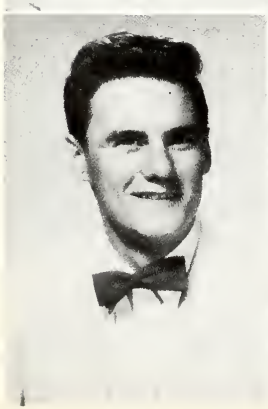
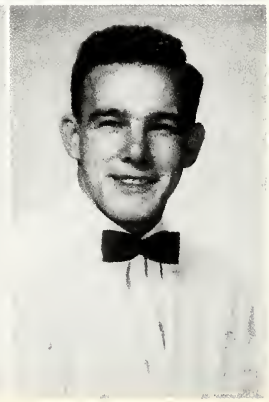

S E N I O R S

DENNIS, MARY ALICE
Secretarial Science Sevierville, Tennessee
Kappa Delta Phi Sorority 49, Vice-president 50; Chorus 49, President 50; Girl's Double Trio 49; Phi Theta Kappa 49; President 50; Library staff 49; Wesleyan Fellowship 49; Vice-president Senior Class; Superlative 50; Commerce Club 49; Student Christian Association 49-50.

DEW, ED
Special Student Kingston, Tennessee
Phi Sigma Nu Fraternity 49-50.

DISNEY, FRANK HOUSTON
General Culture, Englewood, Tennessee
Off Campus Club 49-50; International Relations Club 49-50.

DITMORE, CHARLES
Business Administration Athens, Tennessee
Off Campus Club 49-50; Commerce Club 49; International Relations Club 49-50.

DIXON, WILLIAM J.
Business Administration Dalton, Georgia

DYER, FRANK HICKS
General Culture Sweetwater, Tennessee
Eta Iota Tau Fraternity 49, Secretary 50; Athletic Publicity Council 50; Chorus 49-50.

EASTON, DEWEY SLOAN
Pre-engineering Lenoir City, Tennessee
Off Campus Club 49-50.

ELLIS, AGNEW PHILLIP
Business Education Spring City, Tennessee

S E N I O R S

EPPERSON, MARY SUE
Liberal Arts **Athens, Tennessee**
Eta Upsilon Gamma Sorority 50; Off Campus Club 50.

FANCHER, PAUL B.
Business Administration **Chattanooga, Tennessee**
Eta Iota Tau Fraternity 49-50; Student Christian Association 49-50.

FOSTER, JOSKIN A.
Physical Education **Sweetwater, Tennessee**

FRAZIER, JESSE WAYNE
General Culture **Etowah, Tennessee**

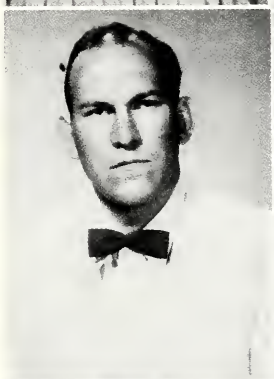

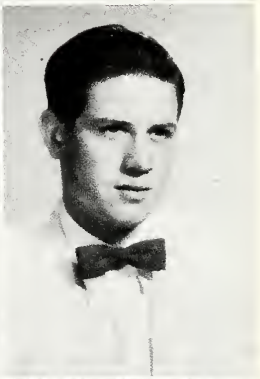

FRENCH, JOHN H.
Pre-dental **Greenback, Tennessee**
Intramural championship football team 49-50; Phi Sigma Nu Fraternity 49-50; Reporter 50; Music Club 49; International Relations Club 49-50; Nocatula, Sports Editor 49-50.

FREYRE, HENRY PAUL
Pre-law **Mahopac, New York**
Chorus 50; International Relations Club 50; Phi Rho Pi 50; Student Christian Association 49-50.

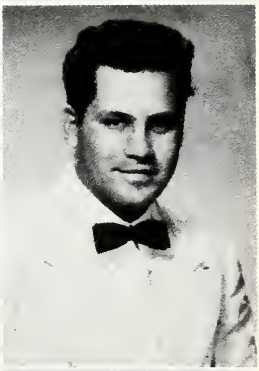

FREYRE, LOUIS ALBERT
Civil Engineering **Mahopac, New York**
Phi Rho Pi, President 50; Student Council Representative 50; Superlative 50.

GENOE, DAVE
Business Administration **Decatur, Tennessee**

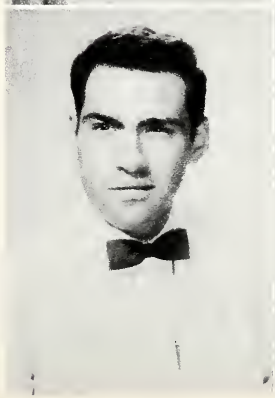

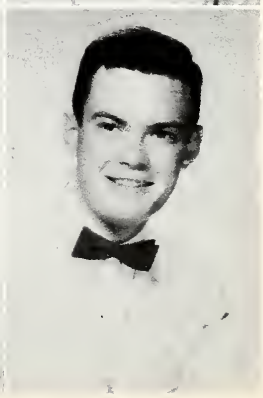

S E N I O R S

GILLENWATER, EDNA JEAN
Liberal Arts **Chattanooga, Tennessee**
Chorus 49; Life Service Volunteers 49-50; Student Christian Association 49-50; Wesleyan Fellowship 49-50.

GILLERT, RICHARD STUART
Pre-engineering **Yonkers, New York**
Eta Iota Tau Fraternity 49-50; President Senior Class; Student Council Representative 50; Nocatula staff, Editor 50; Tumbling team 49-50; Intramural Basketball 50; Superlative 50.

GOCHENOUR, WAYNE IRVIN
Business Education **Arlington, Virginia**
Phi Sigma Nu Fraternity 49, Secretary 50; Commerce Club 49-50; International Relations Club 49-50; Intramural Football Championship 49.

GOWAN, MAXINE WALKER
Elementary Teacher **Athens, Tennessee**
Kappa Delta Phi Sorority 49-50; Phi Theta Kappa 49-50; Basketball 49; Art Club 49.

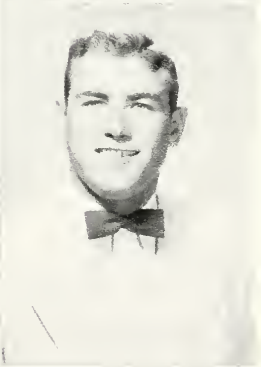

GOWAN, JOHN WILSON
General Culture **Chattanooga, Tennessee**

GOWENS, GRADY
Physical Education **Murray Cross, Alabama**

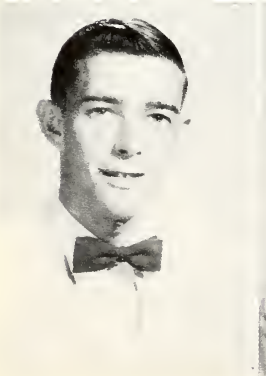

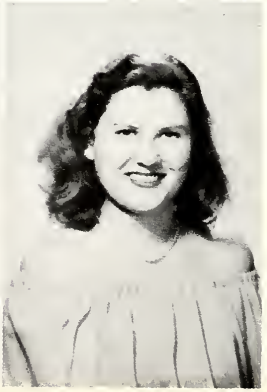

GRAVES, WILLIAM F. JR.
General Culture, **Fountain City, Tennessee**

GREEN, LA VERNE
Liberal Arts **Louisville, Tennessee**

S E N I O R S

GRIFFIN, BARBARA LOUISE
General Culture **Chattanooga, Tennessee**
Kappa Delta Phi Sorority 49, Directress 50; International Relations Club 49-50; Delta Psi Omega 49, Secretary-treasurer 50; Bulldog staff 50; Student Christian Association 49-50; Nocatula staff 50.

GUFFEY, MARY DOLORES
General Culture **Athens, Tennessee**
Kappa Delta Phi Sorority 50.

HALEY, SAMUEL MILTON
Physical Education **Dalton, Georgia**
Phi Sigma Nu Fraternity 49, Treasurer 50; Football 49-50; "W" Club 49; Commerce Club 49; International Relations Club 49; Intramural Football Championship 49.

HAMMER, NEVILLE A. JR.
Liberal Arts **Fountain City, Tennessee**
Fellowship team 49-50; Life Service Volunteers 49-50: Student Christian Association 49-50; Library Staff 49-50; Nocatula Staff 49.

HAMILTON, PEARL ELAINE
Science **Oak Ridge, Tennessee**
Eta Upsilon Gamma Sorority 49, Reporter 50; Nocatula Staff 49, Co-business Manager 50; Bulldog Staff 49; Home Economics Club 49-50; Student Christian Association 49-50; Wesleyan Fellowship 49-50. Delta Phi Omega 50.

HARTSELL, GILBERT EBLEN
Business Administration **Lenoir City, Tennessee**

HAUN, JENA
Elementary Teacher **Tellico Plains, Tennessee**
International Relations Club 49; Phi Theta Kappa 49, Treasurer 50; Art Club 49; Student Christian Association 49.

HEARN, EDELL MIDGETT
General Culture **Watertown, Tennessee**
Student Council; Theta Sigma Chi Fraternity 49, Chaplain 50; Life Service Volunteers 50; Vice-president Student body 50; Library staff 49; Student Christian Association 49, Vice-president 50; Superlative 50: Fellowship team 49-50; Religious Council 50.

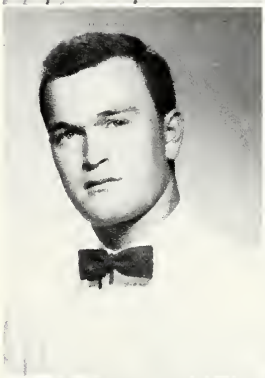

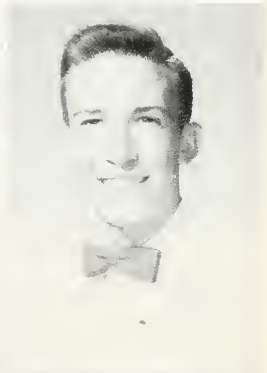

S E N I O R S

HERBERT, MARY JEANETTE
General Culture **Knoxville, Tennessee**

HERNANDEZ, LAYLA
Secretarial Science **Central Violeta, Cuba**
Sigma Iota Chi Sorority 50.

HICKMAN, PATRICIA CLAIRE
Liberal Arts **Chattanooga, Tennessee**
Kappa Delta Phi Sorority 50; Bulldog Staff Co-business Manager 49, Editor 50; Student Council Representative 50; Phi Theta Kappa 49-50; Student Christian Association 49; International Relations Club 49; Nocatula Staff 50; Superlative 50.

HINDS, HELEN LOUISE
Elementary Teacher **Rockwood, Tennessee**
Kappa Delta Phi Sorority 49, President 50; Panhellenic Council, Secretary-treasurer 50, Art Club, Treasurer 49, President Lawrence Hall 50; Student Christian Association 49; International Relations Club 49; Nocatula Staff 50; Religious Council 49; Superlative 50.

HITSON, JAMES LEE
Physical Education **Athens, Tennessee**

HOGGETT, JAMES B. JR.
Business Education **Jacksonville, Florida**
Basketball 50; Football 49-50; "W" Club 49, Secretary-treasurer 50.

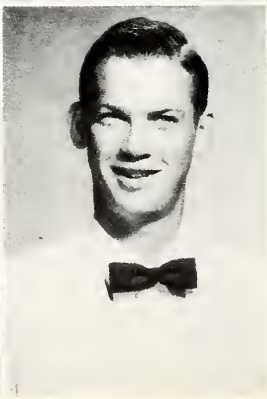

HUDGINS, EVELYN FRANCES
Liberal Arts **Chattanooga, Tennessee**
Sigma Iota Chi Sorority 50; Representative Student Council 50; Chorus 49, Treasurer 50; Girls' Trio 50; Delta Psi Omega 49-50; Student Christian Association 49-50; Cheerleading 49; Bulldog Staff 49-50.

HUDSON, BILLY BOB
Pre-dental **Sweetwater, Tennessee**
Intramural Football Championship 49.

8.05
256r
950

S E N I O R S

21113

HUSKEY, HUGH
Liberal Arts **Englewood, Tennessee**

HUSKINS, CHARLES THOMAS
Pre-engineering **Chattanooga, Tennessee**
Eta Iota Tau Fraternity 49, President 50; Panhellenic Council 50; Off Campus Club 50; Chorus 50; Bulldog Staff 49-50; Intramural sports 49-50.

INMAN, BETTY
Elementary Teacher **Ten Mile, Tennessee**
Kappa Delta Phi Sorority 49, Reporter 50; Student Christian Association 49-50; Art Club 50; Library Staff 49-50; Nocatula Staff 50; Football Queen 50.

INMAN, EARL LEE
Physical Education **Athens Tennessee**

JEWELL, RUTH
Elementary Teaching **Decatur, Tennessee**

JOHNSTON, MARY KAY
General Culture **Chattanooga, Tennessee**
Eta Upsilon Gamma Sorority 49-50; Home Economics Club 49, Treasurer 50; Student Christian Association 49-50.

JONES, JAMES WILLIAM JR.
Pre-med **Copperhill, Tennessee**

KELLEY, MILDRED RUTH
Liberal Arts **Chattanooga, Tennessee**
Eta Upsilon Gamma Sorority 49, Secretary 50; Student Christian Association 49; Nocatula Staff, Social editor 50; Treasurer Senior Class; Cheerleader 50; S.C.A. 49; Tumbling Team 49-50; Superlative 50.

MERNER - PEEIFFER LIBRARY
TENNESSEE WESLEYAN COLLEGE
ATHENS, TENNESSEE

S E N I O R S

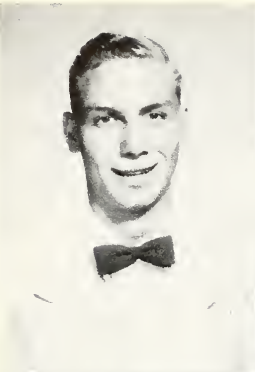

KENNEDY, MARTIN
General Culture **Athens, Tennessee**

KENNEDY, NADEAN
Secretarial Science **Athens, Tennessee**
Off Campus Club 49-50; Commerce Club 49.

KOEHL, MARJORIE JEAN
General Culture **Kenosha, Wisconsin**
Eta Upsilon Gamma Sorority 49-50; Student Christian Association 49-50; Wesleyan Fellowship 49-50.

KNOX, WILLIAM HOWARD
Business Administration **Athens, Tennessee**

KYLE, NORMA JEAN
Elementary Teacher **Erie, Tennessee**

LANE, BARBARA LUAN
Elementary Teacher **Greenback, Tennessee**
Wesleyan Fellowship 50.

LANIER, CHARLES
Physical Education **Petersburg, Virginia**
Football 49-50.

LAYMAN, JULIA BELL
Nursing **Athens, Tennessee**
Off Campus Club 49-50.

S E N I O R S

LAYMAN, MARY PEARL
Liberal Arts **Athens, Tennessee**
Zeta Mu Epsilon Sorority 49, Conductress 50; Off Campus Club 49-50.

LAYMAN, WILLIE MAE
Liberal Arts **Athens, Tennesese**

LOVE, VIRGINIA JOYCE
Home Economics **Chilhowie, Virginia**
Eta Upsilon Gamma Sorority 49, Treasurer 50; Wesleyan Fellowship 49, President 50; Home Economics Club 49, President 50; Phi Theta Kappa 50; Religious Council 49-50; Student Christian Association 49-50.

LYKE, GEORGIA ANN
Liberal Arts **Bronxville, New York**
Zeta Mu Epsilon Sorority 49, Reporter 50; Chorus 49-50; Girls' Trio 49; Bulldog Staff 49-50; International Relations Club 49-50; Superlatives 50.

McAMIS, PAUL MORRELL
Liberal Arts **Athens, Tennessee**
Theta Sigma Chi Fraternity 49-50; Off Campus Club 49-50; International Relations Club 49-50.

McCAMY, MARIAN ELAINE
Liberal Arts **Tennga, Georgia**
Sigma Iota Chi Sorority 49, Treasurer 50; Phi Theta Kappa 49-50; Library Staff 50; Wesleyan Fellowship 49-50; Student Christian Association 49; Nocatula Staff 50.

McCULLEY, JOYCE MARIE
Secretarial Science **Chattanooga, Tennessee**
Sigma Iota Chi Sorority 49, Secretary 50; Basketball 49; Commerce Club, Secretary 49; Student Christian Association 49-50; Wesleyan Fellowship 49-50; Bulldog Staff 49; Associate editor 50.

McFARLAND, CECIL EUGENE
General Culture **Grundy, Virginia**
Eta Iota Tau Fraternity 49-50; S.C.A. 50, President; Life Service Volunteers 49-50.

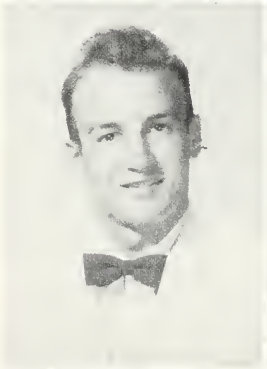
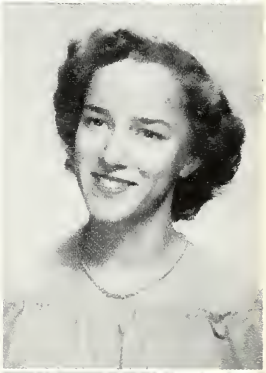

S E N I O R S

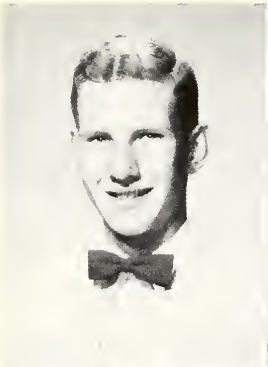

McFARLAND, GERALD
Liberal Arts **Grundy, Virginia**
Chorus 49-50; Student Christian Association 49-50; Life Service Volunteers 49-50; International Relations Club 50.

MAAL, WILLEM M.
Business Administration **Curazao, Dutch West Indies**
Commerce Club 49.

MADDOX, RUTH ANNE
Liberal Arts **Calhoun, Tennessee**
Kappa Delta Phi Sorority 49, Sergeant-at-arms 50; Off Campus Club 49, Vice-president 50; International Relations Club 49.

MANRY, MILLARD D.
Business Administration **Athens, Tennessee**

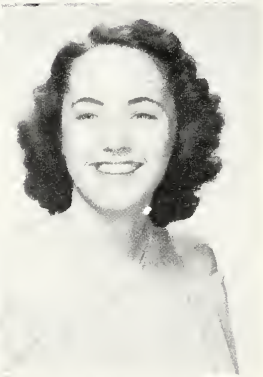

MARTIN, ALMA ROSE
General Culture **Chattanooga, Tennessee**
Sigma Iota Chi Sorority 49-50; Bulldog Staff 49-50; Religious Council 49; Chorus 49; Student Council Representative 49; Student Christian Association 49, Vice-president 50; Library Staff 49.

MASON, KATHERINE E.
Home Economics **Chilhowie, Virginia**
Kappa Delta Phi Sorority 49-50; Student Christian Association 49-50; Home Economics Club 49, Vice-president 50; Basketball 49-50; Bulldog Staff 50; Nocatula Staff 49-50.

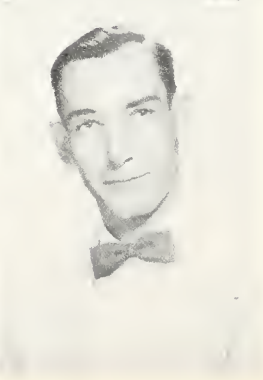

MELHORN, BERNOLA GWINN
Elementary Teacher **Front Rayal, Virginia**
Kappa Delta Phi Sorority 49, Secretary 50; Art Club 49, Secretary 50; Basketball 49-50; Student Christian Association 49-50; Bulldog Staff 49-50.

MELTON, EDWARD
Athens, Tennessee

S E N I O R S

MILLER, HUGH FRED
General Culture **Etowah, Tennessee**

MILLER, VAUGHN
Business Administration **Chattanooga Tennessee**

MITCHELL, JOHN
Physical Education **Loudon, Tennessee**
Football 49, Co-captain 50.

MOORE, JAMES MARTIN
Liberal Arts **Etowah, Tennessee**

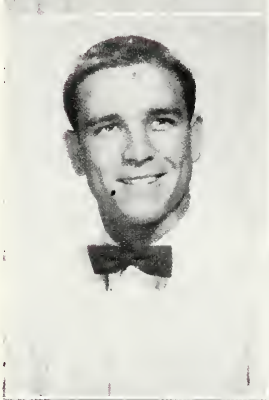

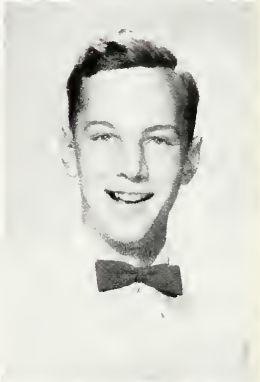

MORGAN, MARTHA VIVIAN
Cave Spring, Georgia
Sigma Iota Chi Sorority 49-50; Chorus 50; Student Christian Association 49-50.

NEWMAN, MAYNARD
General Culture **Decatur, Tennessee**
Phi Sigma Nu Fraternity 49, Chaplain 50; Student Christian Association 49-50.

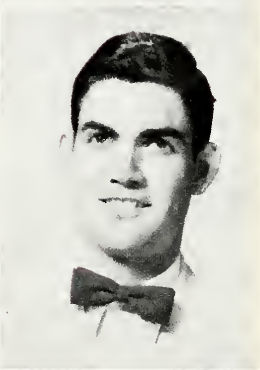

NORMAN, MARGARET
Elementary Teaching **Big Springs, Tennessee**

NORTON, HARRY WILEY
Business Administration **Athens, Tennessee**
Theta Sigma Chi Fraternity 50; Library Staff 49-50; Commerce Club 49; International Relations Club 50.

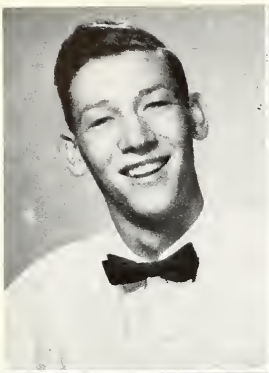
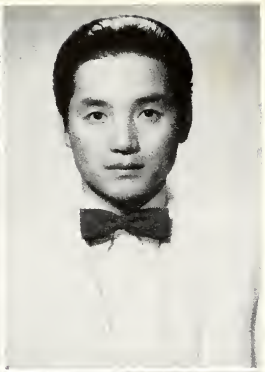
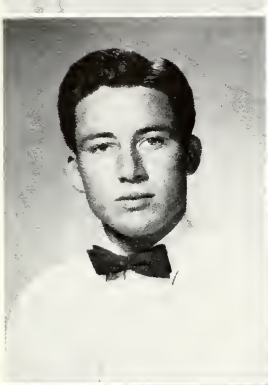

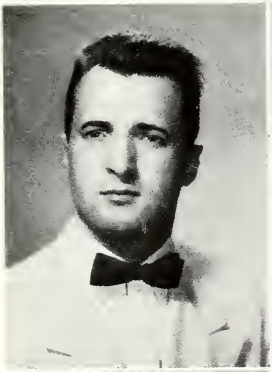

S E N I O R S

NORTON, MACK WILLARD
General Culture **Decatur, Tennessee**
Off Campus Club 49-50; International Relations Club 49.

PAK, DIA ZIN
Pre-law **Seoul, Korea**
International Relations Club 49-50; Student Christian Association 49-50; Life Service Volunteers 49-50.

PANGLE, JAMES FRANK
Physical Education **Etowah, Tennessee**
Football 49-50; Basketball 49-50.

PANTER, CATHRYN ANN
Elementary Teacher **Copperhill, Tennessee**
Kappa Delta Phi Sorority 49, Treasurer 50; Bulldog Staff 49, Assistant Business Manager 50; Nocatula Staff 50; Student Christian Association 49-50; Art Club 49-50; Wesleyan Fellowship 49.

PASSA, MICHAEL FRANK
Liberal Arts **New York City, N. Y.**
Theta Sigma Chi Fraternity 49-50; International Relations Club 49.

PICKENS, NONA
Elementary Teacher **Athens, Tennessee**

PONDER, GERALDINE WITT
Nursing **Morristown, Tennessee**
Kappa Delta Phi Sorority 49-50; Home Economics Club 50; Chorus 50.

POOLE, JACK S.
Civil Engineering **Wytheville, Virginia**
Theta Sigma Chi Fraternity 49, Secretary 50.

S E N I O R S

PORTER, CARL S.
General Culture **Chattanooga, Tennessee**
Eta Iota Tau Fraternity 49, Vice-President 50; "W" Club 49; Superlative 50.

RANKIN, MARGARET INEZ
Secretarial Science **Athens, Tennessee**
Sigma Iota Chi Sorority 49; Parchment editor 50; Off Campus Club 49-50.

RAPER, JOE
Business Administration **Englewood, Tennessee**
Off Campus Club 49-50.

REED, JAMES A.
Pre-Med **Etowah, Tennessee**
Off Campus Club 49-50.

REEVES, ABRAM JAMES
Physical Education **Guild, Tennessee**

RIDGE, WILLIAM HAROLD
Business Administration **Chattanooga Tennessee**
Publicity Chairman.

RIDLEY, MAE HELEN
Elementary Teacher **South Pittsburg, Tennessee**
Eta Upsilon Gamma Sorority 49; Chaplain 50; Student Christian Association 49-50; Wesleyan Fellowship 49-50; Bulldog Staff 49, Circulation Manager 50; International Relations Culb 49.

ROBESON, LOIS VIRGINIA
Liberal Arts **Jasper, Tennessee**
Eta Upsilon Gamma Sorority 49, President 50; International Relations Club 49-50; Student Christian Association 50; Wesleyan Fellowship 50; "W" Club 49-50; Ritter Hall President 50; Panhellenic Council 50.

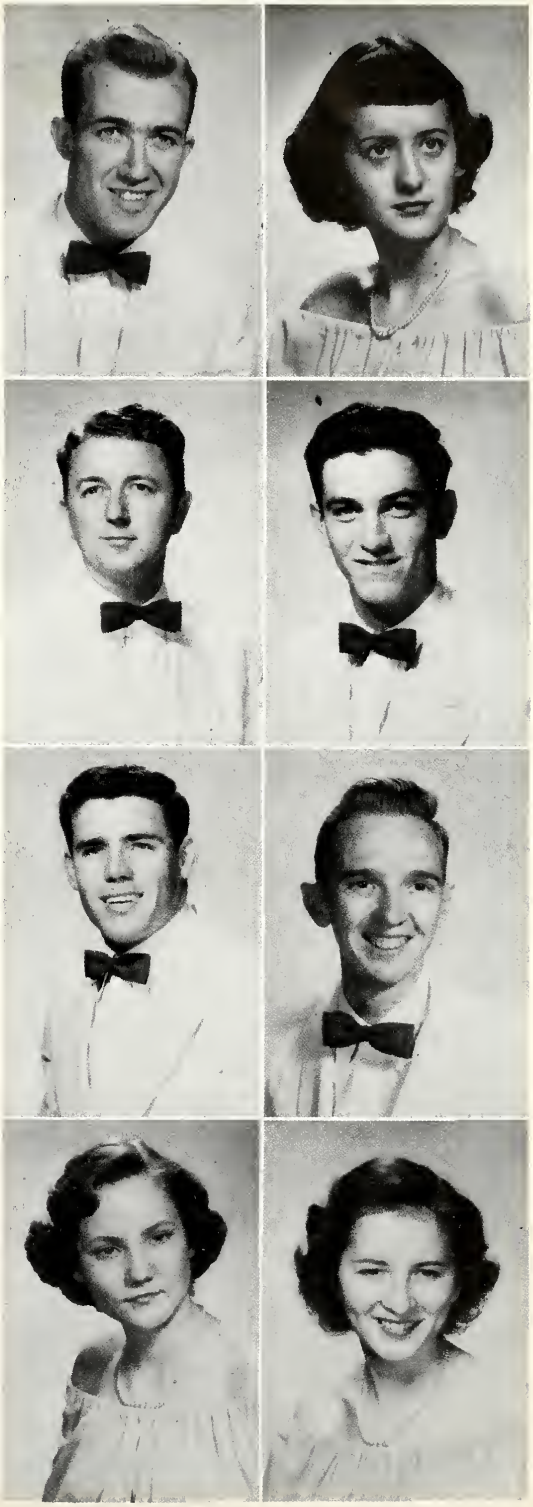

S E N I O R S

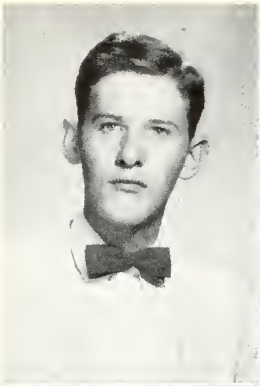

ROBESON, LLOYD
Business Administration Jasper, Tennessee
Theta Sigma Chi Fraternity 50; Student Christian Association 49-50.

ROBINSON, FRANKIE G.
Secretarial Science Niota, Tennessee
Sigma Iota Chi Sorority 49, Reporter 50; Off Campus Club 49-50.

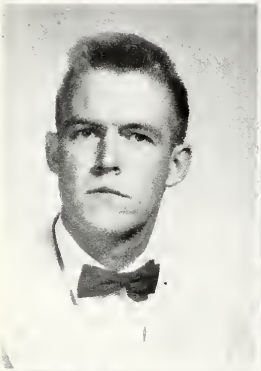
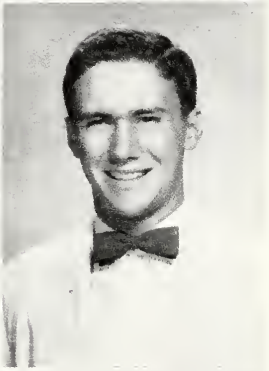

ROBINSON, GEORGE AIKEN
Liberal Arts Martinsville, Virginia
Theta Sigma Chi Fraternity 49, Treasurer 50; Bulldog Staff 49-50; International Relations Club 49-50.

ROSENBAUM, RICHARD PHILLIP
Business Education Jonesboro, Tennessee
Eta Iota Tau Fraternity 50; Football 49-50; Basketball 49-50; "W" Club 49-50.

RUTHERFORD, JOHN M. JR.
General Culture Etowah, Tennessee
Bulldog Staff 50.

SAMPLE, WILLIAM H.
General Culture Sweetwater, Tennessee
Art Club Vice-President 49, President 50; Basketball 49-50; Tennis 49-50.

SANDIN, BRUCE MARTIN
Business Administration Arlington, Virginia
Phi Sigma Nu Fraternity 49, President 50; Panhellenic Council 50; Fraternity Chairman 50; Bulldog Staff 50; Commerce Club, Treasurer 49; Nocatula Staff 50; Delta Psi Omega 49-50; Phi Theta Kappa 49, Reporter 50.

SAUCEMAN, WANDA
Liberal Arts Newport, Tennessee
Zeta Mu Epsilon Sorority 49.

S E N I O R S

SCHETTLER, ELIZABETH A.
Liberal Arts **Sweetwater, Tennessee**
Student Christian Association 50; Bulldog Staff 50; International Relations Club 50.

SHAW, SARA ANN
Liberal Arts **Chattanooga, Tennessee**
Sigma Iota Chi Sorority 49, Corresponding Secretary 50.

SMALL, HOWARD E.
Business Administration Athens, Tennessee

SMITH, BILL
Pre-Pharmacy **Arlington, Virginia**
Eta Iota Tau Fraternity 49, Sergeant-at-arms 50; Student Christian Association 49-50; Life Service Volunteers 49-50.

SMITH, EDWARD LEE JR.
Physical Education **Englewood, Tennessee**
Basketball 49-50.

SPARKS, VICTOR PAUL
General Culture **Arlington, Virginia**
Phi Sigma Nu Fraternity 49, Vice-President 50; Nocatula Editor 50; Student Council 50; Delta Psi Omega 49, President 50; Chorus 49; Bulldog Staff 49-50.

STAMEY, HENRY WILLIAM
General Culture **Athens, Tennessee**
Phi Sigma Nu Fraternity 49-50; President Student Body 50; International Relations Club 49; President Student Council 50; Commerce Club 49; Student Christian Association 49-50; Life Service Volunteers 50.

SUAREZ, ARTURO
Pre-Engineering **Progreso, Honduros**
International Relations Club.

S E N I O R S

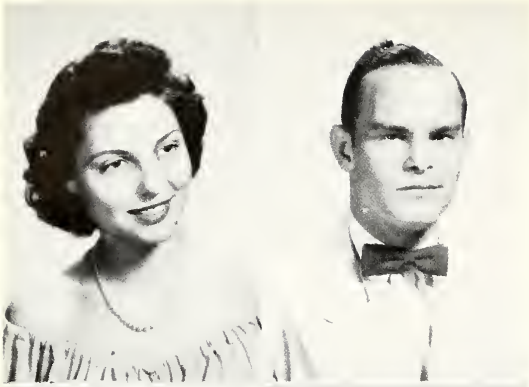

SUTHERLAND, LAUNA
Commerce **Roda, Virginia**
Eta Upsilon Gamma Sorority 49, Vice-President 50; Phi Theta Kappa 49, Vice-President 50; Student Christian Association 49-50; Commerce Club 49; Wesleyan Fellowship 49-50.

SUTTON, WINSON PAUL
Business Administration **Englewood, Tennessee**
Off Campus Club 49-50.

SWORD, BOB
General Culture **Appalachia, Virginia**
Theta Sigma Chi Fraternity.

TALLENT, JOHN BEECHER
General Culture **Niota, Tennessee**
Off Campus Club 49-50.

TAYLOR, EUNICE MABLE
Elementary Teacher **Copperhill, Tennessee**
Zeta Mu Epsilon Sorority 49-50; Wesleyan Fellowship 49-50.

TOOMBS, KENNETH E.
General Culture **Petersburg, Virginia**

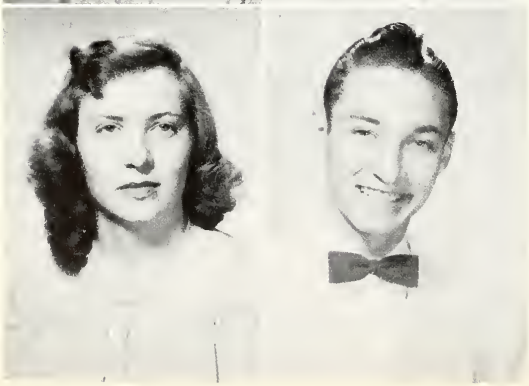

TROTTER, JEANNINE
Secretarial Science **Chattanooga, Tennessee**
Kappa Delta Phi Sorority 49, Corresponding Secretary 50; Student Christian Association 49, Secretary-Treasurer 50; Wesleyan Fellowship 49, Vice-President 50; Bulldog Staff 49, Typing Manager 50; Commerce Club, Reporter 49; Religious Council 50.

TROTTER, CHARLES EUGENE
Pre-Med **Athens, Tennessee**

S E N I O R S

VESTAL, EUGENE C. JR.
Liberal Arts **Kingsport, Tennessee**
Life Service Volunteers 49, President 50; Student Christian Association 49-50; Religious Council 50; Student Council 50.

VESTAL, HELEN ELIZABETH
Secretarial Science **Athens, Tennessee**
Zeta Mu Epsilon Sorority 49, President 50; Phi Theta Kappa 49-50; Panhellenic Council 50; Off Campus Club 49-50.

WESTCOTT, JO HENRY
Liberal Arts **Chattanooga, Tennessee**
Life Service Volunteers 50; Student Christian Association 50.

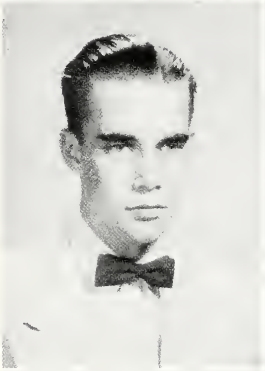

WHALEN, JOE LeROY
Business Administration **Chattanooga, Tennessee**
Eta Iota Tau Fraternity 49-50; Commerce Club 49; Chorus 49-50; Phi Rho Pi 50; Tennis 49-50.

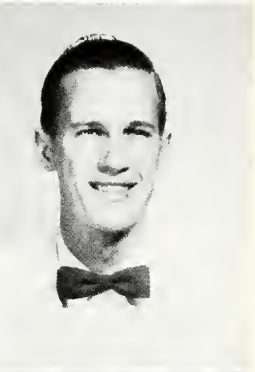

WHITE, DONALD GENE
Physical Education **Whitesburg, Tennessee**
Phi Sigma Nu, Sargeant-at-Arms; Life Service Volunteers 50; Student Christian Association 49-50; "W" Club 50; Nocatula 50; Bulldog 50; Commercial Club 49.

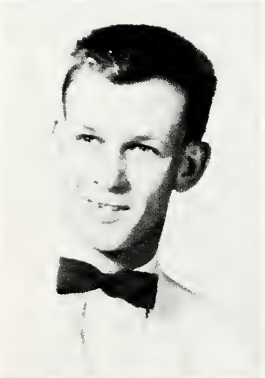

WILD, JULIAN S.
Pre-Engineering **Athens, Tennessee**
Theta Sigma Chi Fraternity 49, Vice-President 50; Boxing 49-50; Off Campus Club 49-50; Student Christian Association 49-50.

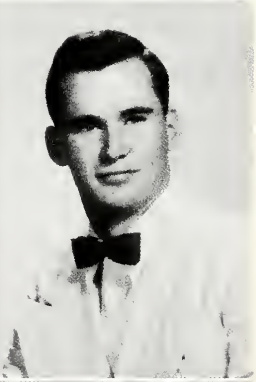

WILLIAMSON, ROSE MARIE
General Culture **Oak Park, North Carolina**
Wesleyan Fellowship 49-50.

WILSON, THOMAS
Elementary Teaching **Niota, Tennessee**

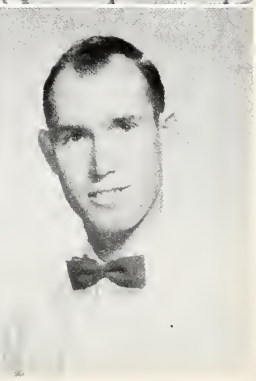

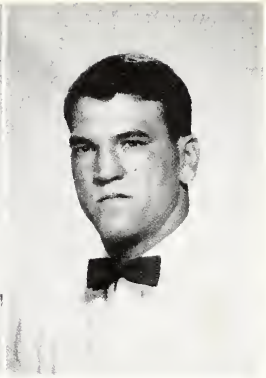

S E N I O R S

WOOD, DAVE JOHN
Business Administration **Jacksonville, Florida**

Football 49-50.

YATES, BETTY ROSE
General Culture **Rutledge, Tennessee**
Zeta Mu Epsilon Sorority 49, Treasurer 50; Library Staff 49-50; Wesleyan Fellowship 49-50; Commerce Club 49.

JUNIOR CLASS OFFICERS

Harold Young	President
Pedro Gonzales	Vice-President
Jo Jean Knee	Secretary
Virginia Martin	Treasurer
Anne Bogart	Student Council Representative
Ralph VanNostrand	Student Council Representative

JUNIORS

Amy, James Lee
Kinsman, Ohio
Armstrong, Bobbie Jean
Sweetwater, Tenn.
Arnett, Kenneth Eugene
Abingdon, Virginia
Arnold, Barbara Joanne
Warsaw, Indiana

Arnwine, Philip Taylor,
Etowah, Tenn.
Atchley, Charlotte Ann
Sevierville, Tenn.
Atkins, Howard Kenneth
Tellico Plains, Tenn.
Axley, Odine Curtie
Athens, Tenn.

Badgett, Robert Howard
Maryville, Tenn.
Banner, Betty Jo
Gate City, Virginia
Bardill, Alice Reba
Oak Ridge, Tenn.
Barnett, Herman Bayce
Athens, Tenn.

Barnette, Robert Earl
Englewood, Tenn.
Basham, Larry Delwyn
Whitwell, Tenn.
Basket, Charles Wm.
Sweetwater, Tenn.
Batey, Otis Arnold
Athens, Tenn.

Back, Zella Mae
Athens, Tenn.
Bell, Duane Talmadge
Greeneville, Tenn.
Berrios, Jose M.
Oages, Puerto Rico
Blankinship, Glen G.
Pulaski, Virginia

Bogart, Mabel Ann
Miami, Florida
Boggess, Patricia Ann
Athens, Tenn.
Bradley, Edna Mae
Copperhill, Tenn.
Brandt, Erwin W.
Chattanooga, Tenn.

JUNIORS

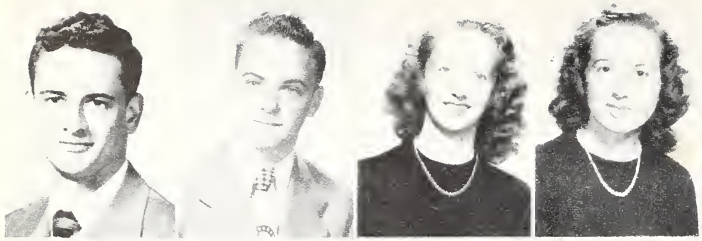

Brillheart, Jerry Allen
Dublin, Virginia
Bristow, David Joseph
Rockwood, Tenn.
Brown, Emma Margaret
Philadelphia, Tenn.
Burger, Clara Dollene
Isabella, Tenn.

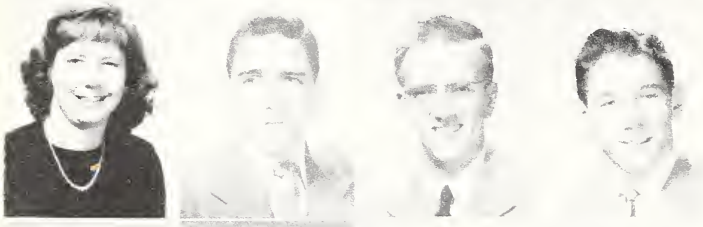

Bussey, Mary Paul
Sweetwater, Tenn.
Byrum, Bobby
Athens, Tenn.
Carmack, James
Bluff City, Tenn.
Cate, Tommy Manning
Sweetwater, Tenn.

Clayman, Martha Helen
Kingsport, Tenn.
Cockrell, R. L.
Etowah, Tenn.
Coe, Dixie Lee
Athens, Tenn.
Collins, Katherine Alice
Niota, Tenn.

Cox, Daniel Lawrence
La Follette, Tenn.
Cunningham, Ann
Copperhill, Tenn.
Dailey, Billie Jo
Etowah, Tenn.
Daugherty, Charles McGee
Athens, Tenn.

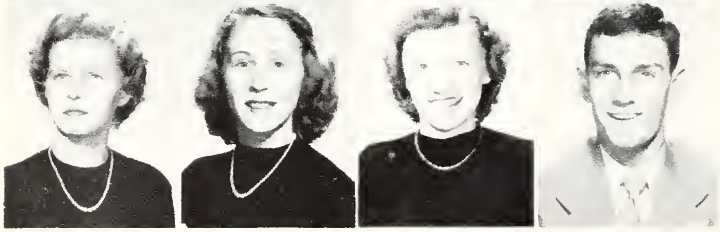

Day, Barbara Jean
Pressmen's Home, Tenn.
Dickens, Jo Ann
Copperhill, Tenn.
Dickey, Sylvia Jeanne
Copperhill, Tenn.
Dixon, Jack Carrienth
Athens, Tenn.

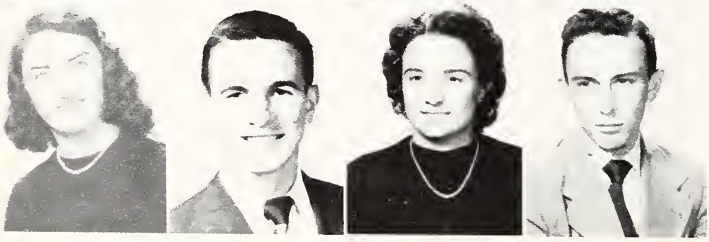

Douglass, Emily Barbara
Athens, Tenn.
Dower, James William
La Follette, Tenn.
Ellenburg, Ollie
Athens, Tenn.
Farmer, Bascom R.
Pulaski, Virginia

JUNIORS

Fowler, Janie Ruth
Copperhill, Tenn.
Fraioli, Anthony
Pleasantville, New York
Frye, Richard Eugene
Hillsville, Virginia
Gallaher, Susan Frances
Athens, Tenn.

Garaventa, Gloria Ann
River Edge, New Jersey
Gentry, Mary Ellen
Riceville, Tenn.
George, Thomas Andon
Charleroi, Pennsylvania
Gonzales, Rivero Pedro
Vizcarrando, Puerto Rico

Goss, Betty
Copperhill, Tenn.
Goslinga, Simon
Curacao, D. W. I.
Green, Harold Forest
Appalachia, Virginia
Griffith, Billy
Maryville, Tenn.

Grimes, Jeannette
Loudon, Tenn.
Gruosso, Felix Joseph
Queens, New York
Guinn, Everatt
Loudon, Tennessee
Halliday, Adelaide June
Pellaire, Ohio

Harris, Kenneth Leroy
Loudon, Tenn.
Harrod, George Ross
Athens, Tenn.
Haun, Glen
Tellico Plains, Tenn.
Hayes, Harold Jackson
Etowah, Tenn.

Helvey, Mary Elizabeth
Kingsport, Tenn.
Henry, Mary Sue
Conasauga, Tenn.
Henson, Marcella Ann
Rome, Georgia
Hoback, Donald Richard
North Tazewell, Virginia

JUNIORS

Hooper, M. Eloise
Georgetown, Tenn.
Hunt, Marilyn Leab
Asheville, North Carolina
Hutsell, Benny Israel
Athens, Tenn.
Hutton, William Richard
Wytheville, Virginia

Hyder, Patsy Lou
Johnson City, Tenn.
Inzer, Charles Duard
Mobile, Alabama
Janeway, Marjorie Ann
Athens, Tenn.
Johnson, Robert Earl
Athens, Tenn.

Johnson, Robert
Athens, Tennessee
Jolley, Henegar C.
Athens, Tenn.
Keen, Alfred Homer Jr.
Bristol, Tenn.
Kelley, James Edward
Etowah, Tenn.

Key, Betty Lou
Maryville, Tenn.
Knee, Jo Jean
Watertown, Tenn.
Kizziah, J. C.
Chattanooga, Tenn.
Kuykendall, George Vaughan
Athens, Tenn.

Lamnom, Carlos Hatton
Lebanon, Tenn.
Laymon, Joan
Athens, Tenn.
Layne, Jewell Millis
Whitwell, Tenn.
Ledford, Shirley Anne
Athens, Tenn.

Lee, Robert Edward
Lenoir City, Tenn.
Lemons, Glenn Cameron
Sweetwater, Tenn.
Lewis, Wallace Malcolm
Haverhill, Mass.
Lillard, Mary Frances
Benton, Tenn.

JUNIORS

Linderman, Jeanette
Dalton, Georgia
Lindsay, Helen Ann
Cosby, Tenn.
Linkous, Freda Jane
Jacksboro, Tenn.
Lockmiller, Donald L.
Athens, Tenn.

Love, Bertie Lynn
Chuckey, Tenn.
McBride, Bonnie Jean
Washington College, D. C.
McCall, Grover Cleveland
Pulaski, Virginia
McClary, Nell
Benton, Tenn.

McClellan, Geneva D.
Gate City, Virginia
McConkey, Alfred Reece
Athens, Tenn.
McGuire, Sara Willie
Sweetwater, Tenn.
McKinney, Margaret Sue
Elizabethton, Tenn.

McWilliams, Bertia Ruth
Dunlap, Tenn.
Mac Kie, John Greene
Washington, D. C.
Malone, Robert Weeks
Niota, Tenn.
Martin, Glenna Faye
Englewood, Tenn.

Martin, Virginia F.
Brooklyn, New York
Middleton, Frank Leon
Copperhill, Tenn.
Miller, Timothy Clarence
Athens, Tenn.
Mitchell, Robert Edson
Rockwood, Tenn.

Morris, Harold Eugene
Athens, Tenn.
Neely, William Ledford
Copperhill, Tenn.
Newport, Henrietta Jean
Kenosha, Wis.
Nyerick, Chester Peter
Forestville, Conn.

JUNIORS

Oliphant, Dorothy Jean
Riceville, Tenn.
Ottinger, Alberta Lee
Knoxville, Tenn.
Partain, Walter Richard
Rossville, Georgia
Pelleaux, Ellen Faye
Concord, Tenn.

Perez, Jose L.
Cardenos, Cuba
Perry, Edward L.
Athens. Tenn.
Perry, Lois Claire
River Edge, New Jersey
Perry, Wanda Oneeta
Etowah, Tenn.

Phillips, Tommy Lee
Kingsport, Tenn.
Picard, Norma Louise
Albany, New York
Powers, Virginia Lee
Athens, Tenn.
Prendergast, James Lehmann
Athens, Tenn.

Price, Frances Louise
Miami, Florida
Provins, Anna Jewell
Jellico, Tenn.
Provins, Paul Preston
Jellico, Tenn.
Pruner, John Tilden,
Lebanon, Virginia

Randolph, Johnny Doyle
Crossville, Tenn.
Rausch, Clarence Henry
Washington, D. C.
Ray, Billy
Redmond, Patricia Jo
Erie, Tenn.

Reed, A. J. Jr.
Pulaski, Virginia
(Not Pictured)
Roach, Bay Donald
La Follette, Tenn.
Root, Jack
Cortland, Ohio
Rowland, Vernon
Athens, Tenn.
Rule, Eugenia Faye
Morristown, Tenn.

JUNIORS

Santana, Eliecer
Preston, Cuba
Schultz, Hattie Sue
Athens, Tenn.
Schobey, John
Sweetwater, Tenn.
Settlemire, Margaret
Etowah, Tenn.

Shields, Lester H.
Athens, Tenn.
Shippey, Barbara Jane
Nashville, Tenn.
Shorter, Charles Ed
Harlan, Kentucky
Sigmon, Bessie Carolyn
Lenoir City, Tenn.

Simonds, William Clarence
Maryville, Tenn.
Slaughter, Peggy Jane
Kingsport, Tenn.
Smith, Dwight Chance
Harlan, Ky.
Smith, Wayne Barton
Athens, Tenn.

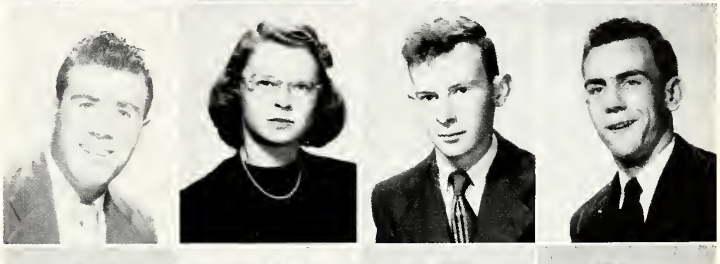

Stone, Jackie
Roda, Virginia
Stowe, Roy Lamar
Athens, Tenn.
Stuehser, Marguerite
Harriman, Tenn.
Suarez, Carlos
Progreso, Honduras

Sullivan, Mary Jo
Copperhill, Tenn.
Tallent, Leon Jefferson
Vonore, Tenn.
Taylor, Rose Mary
Maryville, Tenn.
Thompson, Johnnie Sue
Copperhill, Tenn.

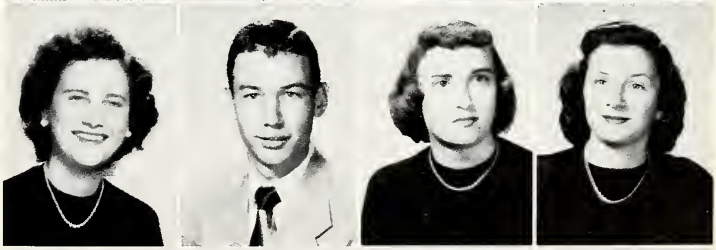

Thorpe, Jack Kenneth
Ft. McPherson, Georgia
Tollett, Anna Frances
Pikeville, Tenn.
Tollett, Sara E.
Pikeville, Tenn.
Tribble, Jacque F.
Chattanooga, Tenn.

JUNIORS

Underwood, Imogene
Decatur, Tenn.
Van Nostrand, Ralph
Southampton, New York
Vestal, Alice Rose
Epworth, Georgia
Walker, Nancy Merle
Jonesboro, Tenn.

Wallace, Dick
Maryville, Tennessee
Walters, Irma Beatrice
Greeneville, Tenn.
Webb, Richard Ralph
N. Tazewell, Virginia
Weir, Donald Eugene
Athens, Tenn.

Weiss, Edna Earl
Etowah, Tenn.
Welch, Ellen Barbara
Ranger, Georgia
White, Ralph Lee,
Sweetwater, Tenn.
Wicker, Angie Arzula
Niota, Tenn.

Willet, Lee
Loudon, Tenn.
Wilson, Robert Bryant
Cleveland, Tenn.
Witt, Kimsey
Athens, Tenn.
Wolfenden, Robert Harman
Athens, Tenn.

Wolford, Donald Cate
Kingsport, Tenn.
Woods, Hazel Jewell
Athens, Tenn.
Wynn, Kenneth
Copperhill, Tenn.
Young, James Harold
Whitwell, Tenn.

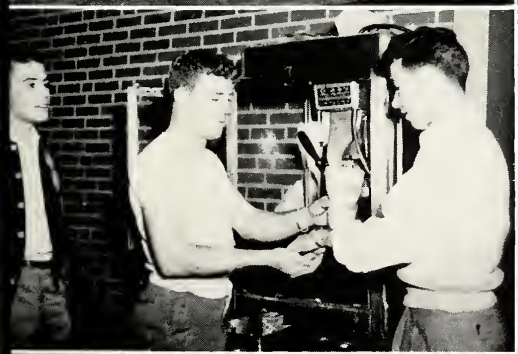

ORGANIZATIONS

The Social Societies at Tennessee Wesleyan take this opportunity of familiarizing you with the various organizations which go to make up the well-rounded social life on our beautiful campus. To these organizations go our deepest appreciation for their endless collective and competitive spirit.

Left to Right: Pearl Hamilton, Dick Gillert, Prof. E. G. Rogers, Vic Sparks and Barbara Coleman.

THE NOCATULA STAFF

The editor of the Nocatula Staff is nominated by the Student Council and voted on by the the student body. Once elected, he appoints his staff and begins the long and difficult task of publishing a school annual. The annual publication must be printed on time and the publication completed before the end of the school year; this can be done only by a competent editor and the cooperation of both staff and student body. It is not a one-man job. There is also a scholarship of a certain amount given to the editor elect for handling this position.

The annual is what the student body makes it.

The staff is composed of: Editor—Dick Gillert; Asst. Editor—Vic Sparks; Sponsor—E. G. Rogers; Business Mgrs.—Barbara Coleman, Pearl Hamilton; Photo Editor—Nancy Bailey; Art Editor—Marilyn Hunt; Typing Editor—Marion McCamy; Social Editor—Mildred Kelley; Sports Editor—Don White.

Staff Members—Helen Hinds, Betty Inman, Jane Ayers, Bruce Sandin, Ann Schettler, Barbara Day, Alice Bardill, John French, Barbara Griffin, Cathryn Panter, Bernola Melhorn, Anne Bogart, Virginia Martin, Jack MacKie, Pat Hickman and Reba Burger.

THE BULLDOG STAFF

Left to Right: Sponsor—A. H. Myers, Editor—Pat Hickman, Asst. Editor—Joyce McCulley, Bus. Manager—Barbara Coleman.

Deadline—September 20. That's the announcement the Editor greeted the 1949-50 staff with, and to that same effect each staff member receives (with a groan) a card about once a month announcing another deadline. Then there is a rush to collect ads, take pictures, write and type articles, and lay out a dummy copy. Yes, it's work, but fun too!

Staff Members—Eugenia Rule, Bernola Melhorn, Jane Ayers, Cathryn Panter, Barbara Griffin, Barbara Day, Vic Sparks, Don White, Bruce Sandin, Ann Schettler, Katherine Mason, Robert Brodecki, Georgia Lyke, Alma Martin, George Robinson, Jeannine Trotter, and Charles Huskins.

RELIGION IS A WAY OF LIFE AT TENNESSEE WESLEYAN

In accord with the purpose of the College, the Campus religious program is both full and enriching for all who participate. The Wednesday morning Chapel Service in the auditorium is dedicated exclusively to Christian worship under the direction of the College Chaplain. The churches of the city welcome the students of the College in a cordial manner and invite participation in all of their activities and services.

Heading the Religious Activities is the Religious Council. This group is composed of the student officers of the various campus religious organizations, their sponsors and a faculty representative.

The Life Service Volunteers is a fellowship of the students who are planning full-time Christian service as their vocation.

The Wesleyan Fellowship is composed entirely of girls. It is formed principally for those interested in the world missionary program of the Methodist Church.

THE RELIGIOUS COUNCIL

Miss Martin, Miss Perkins, A. H. Myers, Chaplain Naff, Edell Hearn, Cecil McFarland, Margaret Beckett, Eugene Vestal, Joyce Love, Nancy Bailey, Jeannine Trotter, Alma Martin..

LIFE SERVICE VOLUNTEER

Henry Stamey, Harold Ridge, Geneva McClellan, Gerald McFarland, Edna Gillenwater, Margaret Beckett, Eugene Vestal, Carla Bowden, Chaplain Naff, A. H. Myers, Bill Griffith, Anne Bogart, Virginia Martin, Margaret McKinney, Nancy Bailey, Wanda Sauceman, Martha Helen Clayman, Marguerite Stuehser, Bill Smith, Neville Hammer, Don Hoback, Cecil McFarland, Edell Hearn, Joe Westcott, Don White, Harry Bandy.

WESLEYAN FELLOWSHIP

Harietta Chapman, Joyce Love, Margaret McKinney, Betty Rose Yates, Reba Burger, Ellen Gentry, Henrietta Newport, Rose Taylor, Alice Rose Vestal, Marie Williamson, Marguerite Stuehser, Launa Sutherland, Nell McClary, Wanda Sauceman, Marcella Henson, Betty Goss, Edna Mae Bradley, Jeanette Grimes, Ruth McWilliams, Mrs. E. A. Brubaker, Jena Haun, Barbara Lane, Marian McCamy, Mary Helvey, Edna Gillenwater, Alma Martin, Helen Ridley, Dixie Bogart, Ellen Pelleaux, Virginia Martin, Nancy Bailey, Miss Ethel French, Marjorie Koehl, Mrs. Erin Gamble, Joyce McCulley, Pearl Hamilton, Lois Robeson, Norma Picard, Margaret Courtney, Emma Brown, Helen Lindsay, Mary Frances Lillard, Jeannine Trotter, Mary Sue Henry, Janie Fowler, Miss Jean Martin.

Gerry Ponder, Vivian Morgan, June Halliday, Patsy Hyder, Doris Ware, Charlotte Atchley, Evelyn Hudgins, Betty Jo Banner, Shirley Ledford, Bonnie McBride, Patsy Boggess, Sue Gallaher, Patsy Berry, Barbara Douglass, Georgia Lyke, Mable Taylor, Betty Key, Anne Bogart, Dot Oliphant, Mary Dennis, Dixie Coe, Peggy Slaughter, Frank Dyer, Frank Middleton, Bill Griffith, Jewell Layne, Don Wolford, Joe Whalen, Ralph Van Nostrand, Charles Huskins, Harry Bandy, David Bristow, Vic Sparks, Harold Ridge, Kenneth Wynn, James Pandergast, Gerald McFarland, Bill Jones, Bill Hutton, Joe Wescott, Dick Frye, Tony Fraioli, Ralph Webb.

A. J. HOUTS
Director of Music

MUSIC PLAYS A VITAL PART

Both in the classroom and out, the college furnishes excellent opportunities to cultivate and enjoy all of one's musical talents and abilities.

The College Chorus, under the direction of Professor Jack Houts, has acquired an enviable reputation for having a complete repertoire of skillfully presented, highly entertaining, musical numbers with which the Chorus has delighted audiences throughout the Southeast.

The College Trio has also made outstanding musical contributions wherever they have appeared in both sacred and secular programs in churches, auditoriums and on the radio.

A Music Club is promoted to foster a deeper appreciation of the old masters and their works. The members gain much musically and socially from the meetings at Moffitt Hall.

GIRLS' TRIO
Evelyn Hudgins, Betty Jo Banner, Betty Key.

GIRLS' TRIO AND ACCOMPANIST
Evelyn Hudgins, Betty Jo Banner, Betty Lou Key, June Halliday.

Harold Ridge in front of the Choir bus.

ART CLUB

Bill Neely, John Armes, Alice Bardill, David Bristow, Eugenia Rule, Bernola Melhorn, Tommy Phillips, Margaret Courtney, Marilyn Hunt, Catherine Panter, Betty Inman, James Carmack, Miss Geraldine Gerren.

LIBRARY STAFF

E. Eller (Librarian), Betty Inman, Sue Schultz, Carla Bowden, Wanda Sauceman, Neville Hammer, Betty Goss, Geneva McClellan, Joe Westcott, Bonnie McBride, Mary Helvey, Harry Norton, Marian McCamy, Don Lockmiller, Dwight Smith, Barbara Shippey, Sue Gallaher, Mrs. J. Van Coe (Assistant Librarian).

GIRL'S LETTER CLUB

Ivah Lee Campbell, Margaret Beckett, Carla Bowden, Lois Robeson, Bernola Melborn,

BOY'S LETTER CLUB

John Mitchell, Drennan Crutchfield, James Hoggatt, Clarence Simonds, Erwin Brandt, Tommy George, Carlos Lannom, Carl Porter, Edward Sparks, Charlie Bates, Harold Young, Sam Haley, Tommy Cate, Don White, Ralph White, Richard Wallace, James Partain, Bryant Daffron, Bob Stevenson, Bill Dower, Robert Badgett, Jerry Brillhart.

PHI THETA KAPPA

Jena Haun, Maxine Gowan, Mary Alice Dennis, Launa Sutherland, Margaret Courtney, Joyce Love, Pat Hickman, Barbara Coleman, Bruce Sandin, Jack MacKie, Helen Vestal, Marian McCamey, Bernola Melborn, Evelyn Hudgins. Not Pictured: Harry Norton, Amos Callihan.

HONOR SOCIETIES AT TWC

Tennessee Wesleyan boasts three honor societies on the campus. Phi Theata Kappa, the National Junior College Honor Society, which is open to those obtaining scholastic achievements, is one of the most active on the campus.

The 129 cast of Delta Psi Omega, the honorary dramatic organization at T.W.C., is self supporting and produces at least three major productions during the school year.

A Chapter of the National Junior College Debating Fraternity, Phi Rho Pi, is also established on the campus. It furnishes a wonderful opportunity for students interested in debating to exercise their powers of oration.

DELTA PSI OMEGA

Cecil McFarland (Head Usher), Victor Sparks (Cast Director), Bruce Sandin (Business Manager), Barbara Griffin (Secretary), Miss Bell (Sponsor), Evelyn Hudgins (Reporter).

PHI RHO PI

Joe Whalen, Virginia Sellers (Secretary,) Amos Callihan (Vice-President), Don Banner (Treasurer), Reba Burger, Henry Freyre, Louis Freyre (President), Fred Puett (Sponsor).

Bruce Sandin, Fraternity Chairman; Miss Janet McCamy, Faculty Chairman; Lois Robeson, Sorority Chairman; Helen Hinds, Secretary.

THE PAN HELLENIC COUNCIL

Bruce Sandin, Helen Vestal, Carla Bowden, Lois Robeson, Helen Hinds, Amos Callahan, Professor Yates, Professor Tebeau, Mrs. Hudson, Miss McCamy, Mrs. Coe, Dean Coe. **(Not Pictured)** Professor Houts, Charlie Huskins, Mrs. Houts, Mrs. Arnold, Professor Puett.

THE PAN-HELLENIC COUNCIL

The Pan - Hellenic Council functions as the coordinating agency for the fraternal organizations of the College. Its membership consists of the presidents of each fraternity and sorority, their sponsors, and two faculty representatives appointed by the President of the College. The Dean of Students serves as coordinator of the Pan-Hellenic program.

During the past year the Council sponsored a very successful barn party as part of orientation week. It also is the hub from which many other of the social events on the campus radiate.

Pan-Hellenic Council puts on a radio program and a chapel program for the student body. With these, the purposes of the organization are put forth, and an explanation of the functions of the Council and of the fraternal organizations are presented.

Helen Vestal, President
Mrs. Lois Arnold, Sponsor

ZETA MU EPSILON

Mrs. Lois Arnold	Sponsor
Helen Vestal	President
Reba Burger	Vice-President
Betty Yates	Treasurer
Mable Taylor	Secretary
Margaret Courtney	Corresponding Secretary

Marguerite Steuhser, Janie Fowler, Geneva McClellan, Patsy Hyder, Ivah Lee Campbell, Wanda Sauceman, Marcella Henson, Rose Taylor, Betty Goss, Dixie Coe, Helen Lindsay, Mary Frances Lillard, Ruth McWilliams, Joan Layman, Dollene Burger, Edna Mae Bradley, Mrs. Lois Arnold

The Zeta Mu Epsilon Sorority has had a very busy but profitable year. They have been led by capable officers and feel fortunate in having such good officer material for the coming year. The year started off with a bang when the Zetas received the beautiful loving cup from the National Headquarters of Zeta Mu Epsilon for having the most progressive and outstanding chapter in the National Sorority. The girls of course were very proud of this honor and are in hopes they will be able to keep the cup again this year. If a chapter wins the cup three years straight, it becomes theirs to keep.

The Fall Quarter was of course taken up mostly with initiation of the new girls into the sorority, and much fun was had by all. Also during the Fall Quarter there was the contest sponsored by Coach Hudson for the sorority or fraternity doing the best job of advertising for the football games. The Zetas were picked the lucky winners and received the prize of ten dollars.

On the last day of the Fall Quarter the Zetas entertained the football team in the Rec Hall with a chili party and afterwards played folk games. Everyone ate until he could eat no more.

The Zeta Alumni Convention was held on a week-end early last fall and the active members enjoyed meeting the former students and being with them.

The two big events of the year are yet to come for the Zetas this year—the annual party and the chapel program. The party will be a St. Patrick's Day affair and we hope it will be as successful as the parties given by the other fraternities and sororities.

All in all, it has been a good year for the Zetas and it will be with much regret that the Seniors will turn the active Chapter over to the Juniors, but they will have the consolation that they are leaving things in very capable hands.

Helen Hinds, President
Mrs. A. J. Houts, Sponsor

KAPPA DELTA PHI

Mrs. Jack Houts	Sponsor
Helen Hinds	President
Mary Alice Dennis	Vice-President
Bernola Melhorn	Secretary
Cathryn Panter	Treasurer

Betty Inman, Irma Walters, Charlotte Atchley, Sue Thompson, Virginia Martin, Jeannine Trotter, Ellen Welch, Margaret Beckett, Nell McClary, Sue Gallaher, Eugenia Rule, Angie Wicker, Barbara Arnold, Barbara Griffin, Pat Hickman, Kathrine Mason, Virginia Powers, Glena Martin, Bonnie McBride, Anne Bogart, Katherine Collins, Dolores Guffey, Alice Bardill, Jerry Ponder, Ruth Ann Maddox. **(Not Pictured)** Maxine Walter Gowan.

Our Diary

Dear Diary,

It's wonderful to be back at T.W.C. There are twelve returning Kappas in addition to Mrs. Houts, our sponsor. A new co-sponsor, Miss Betty Perkins, and a new patroness, Miss Jean Martin, are welcomed additions.

Rush week found the Kappas playing hostess at a hayride, a bowling party, and an old southern banquet. What fun!

Katherine Mason is the newly elected Sweetheart of Eta Iota Tau Fraternity. Also Mary A. Dennis is Sweetheart of Theta Sigma Chi. We are proud of Mary Alice's position as vice president of the Senior Class and of Margaret Beckett's place as secretary. Anne Bogart is girl representative and Virginia Martin is treasurer of the Junior Class.

Homecoming week - end brought old friends back; first prize to the Kappa float in the parade; and honorable mention for football game advertisement.

The Queen's car carried two Kappas as royalty, Betty Inman as football queen, and Katherine Mason as senior attendant.

Our party, "The Kappa Kruise," was a big success. It left us a bit sea-sick but so relieved.

Initiation was a riot with those Kappa box-houses. We were so tired that it was difficult to tell who initiated whom.

Our chapel program took us over an enjoyable tour of the United States on the train "El-Kappa-Tan." Bernola Melborn deserves art work credit.

"The Barrets of Wimpole Street" starred Barbara Griffin with Mary Alice Dennis and Norma Picard in minor roles.

The alumni banquet was sort of a "grand finale" for the 1950 Kappas. It was good to see our old friends. We seniors will soon be alumnae ourselves and we wish the new members much success.

The time has come for us to close our diary on another year. We feel that we have accomplished a great deal for Kappa.

The fact that our president Helen Hinds was chosen "Miss T.W.C." is final evidence of Kappa Delta Phi's character.

Mrs. Rankin Hudson, Sponsor
Miss Carla Bowden, President

SIGMA IOTA CHI

Carla Bowden	President
Nancy Bailey	Vice-President
Joyce McCulley	Secretary
Marion McCamy	Treasurer

Nancy Walker, Jane Ayers, Frankie Robinson, Margaret Rankin, Freda Linkous, Shirley Ledford, Henrietta Newport, Marjorie Janeway, Patsy Berry, Alma Martin, Vivian Morgan, Leyla Hernandez, Peggy Slaughter, Martha Clayman, June Haliday, Ann Cunningham, Barbara Coleman, Gloria Garavanta, Dorothy Oliphant, Lois Perry, Jo Jean Knee, Marilyn Hunt, Barbara Douglass, Betty Best, Patsy Boggess, Evelyn Hudgins, Mary Ellen Gentry.

IN MEMORY OF ANN

There's a land we call Tomorrow
Which is only just next door,
Where there is no word for sorrow,
Where there's good untold in store.
Now we know hearts there are lighter,
Now that kingdom is more fair,
Now the angels' smiles are brighter—
Just because our Ann is there.

J. M. Rutherford, Jr.

Lois Robeson, President
Mrs. J. Van B. Coe, Sponsor

ETA UPSILON GAMMA

Lois Robeson	President
Launa Sutherland	Vice-President
Mildred Kelley	Secretary
Joyce Love	Treasurer

Jean Dickey, Sue Epperson, Caroline Sigman, Jo Banner, Helen Ridley, Barbara Day, Frances Price, Mary Paul Bussey, Jeannette Linderman, Margaret McKinney, Jewell Woods, Kay Johnston, Marjorie Koehl, Harrietta Chapman, Mrs. J. Van B. Coe.

ETA UPSILON GAMMA

As the bright days of August 49 merged into September, we Gammas were busy making preparations for college again. We all looked forward with anticipation to another good Gamma year. Our first outing was a hamburger fry, with the Gammas and their dates. We began at once with preparations for our big party of the year. We had a formal "Harvest Moon Festival," October 29th which was a huge success. We were glad to see so many of our old girls back.

"Rushing" came November 2nd, 3rd, and 4th; our parties consisted of a scavenger hunt and chili supper at the home of alumna Roxie Smith; a hayride to the drive-in where we ate plenty of food while we watched a good movie. A "Kid" party at the home of Dean Riviere. Our rush parties netted us a fine group of pledges.

In no time at all Christmas had rolled around! The Christmas spirit was strong in our Gamma Hearts, and we shared our material blessings in the form of a huge basket of foodstuffs with an elderly and very needy little lady. We had our Christmas party in which we exchanged gifts and had loads of fun being together.

After Christmas vacation we came back to school full of ideas for mock initiation. We had our initiation on the campus and in town, which proved to be very successful. This was loads of fun, or at least we old Gammas thought so.

Then came our beautiful formal initiation ritual, and the candlelight of secret ceremony created an indelible picture that will remain long after our days at Wesleyan are over.

On February 24th we gave our Chapel Program, a take-off on Romeo and Juliet, which was humerous and educational. Plans are now underway for our big spring banquet, and then graduation.

Several of our girls have received honors this year: our President Lois Robeson was voted the girl with the best personality; Vice President, Launa Sutherland was chosen Senior beauty; and Mildred Kelley, selected for the best dressed.

Charlie Huskins, President
Professor A. J. Houts, Sponsor

ETA IOTA TAU

Charlie Huskins	President
Carl Porter	Vice-President
Frank Dyer	Secretary
Don Banner	Treasurer
Professor A. J. Houts	Sponsor

Ralph Webb, Bill Griffeth, Dick Gillert, Bill Smith, Harold Ridge, David Bristow, Everett Guinn, Frank Middleton, Joe Whalen, Clarence Simonds, Harold Young, Carlos Lannom, Bryant Daffron, Paul Fancher, Bill Neeley, Dick Rosenbaum, Kenneth Harrison, Cecil McFarland, Kenneth Wynn.

ETA IOTA TAU

The Eta Iota Tau fraternity, better known as the Hits, held its annual dance (Football Party) at T.W.C.'s old gym. The Queen of the fraternity was presented who was no other than Miss Katherine Mason of Chilhowee, Virginia, a senior here at college and a member of the Kappa Delta Phi sorority. The dance was made a success only through the cooperation of the members and the backing of the student body and the presence of our lovely Queen.

Rush week was a hectic one as usual, but everything went off fine for the Hits. They were pledged and are now members, some of T.W.C.'s finest in quality and quantity. Let it be known that the Hits are always there on top.

Mr. Jack Housts, our sponsor, is an asset to the fraternity. He has put plenty of time and work into the organization. He has assisted in our handling of financial affairs, and has given to us that needed coordination. Hats off to "The professor of Musical Knowledge, A. J. Houts."

Just remember fun for all and get the most from your fraternity by being active, and by joining the band wagon to social life at T.W.C.

Amos Callihan, President
Mr. Fred Puett, Sponsor

THETA SIGMA CHI

Amos Callihan	President
Julian Wild	Vice-President
Jack Poole	Secretary
Jake Robinson	Treasurer
Mr. Fred Puett	Sponsor

Mike Passa, Harry Norton, Edell Hearn, Robert Brodecki, John Pruner, Bob Armstrong, Duane Bell, Bob Sword, Bob Wolfenden, Ed Perry, Loyd Robeson, Tommy Phillips, Paul McAmis.

REMINISCING

In the spring of the year 1947, Dean Richmond assembled a group of "Wesleyanites" for the purpose of organizing a new fraternity. Their effort founded Theta Sigma Chi, Beta Chapter; accepted as a national organization in the summer of 1947, at the National College Panhellenic Council. Although we "Chi's" are a young organization, we have projected the fraternity into all campus activities. Our record speaks for itself.

Socially: The largest single contingent in the Homecoming Parade—namely, (12) floats. The finest Pledge Banquet in Sigma Chi history. Our annual party was its traditional success.

Scholastically: Amos Callihan and Harry Norton are members of Phi Theta Kappa, plus a host of members who have made the "Dean's List"—Jack Pool, Tom Phillips, Don Wolford, Michael Passa, Amos Callihan, Edell Hearn, Harry Norton, and Julian Wilde.

Civically: Our organization has produced the Vice-President, Edell Hearn, of the student body who also assumed the President's office in the third quarter.

Our Sweetheart who has been elected annually in all "Chi Fraternities" has been a tremendous asset to our organization, and we take this time to express our thanks to Mary Alice Dennis.

To our sponsor, Professor Fred H. Puett, who has shown a sincere interest in our lives as young men, we owe our deepest thanks. His effort is shown in the success of our fraternity today.

With heavy hearts we reminisce upon the activities of another successful year for Theta Sigma Chi. Although life's paths will separate many of the brothers, our feeling of unity will always exist.

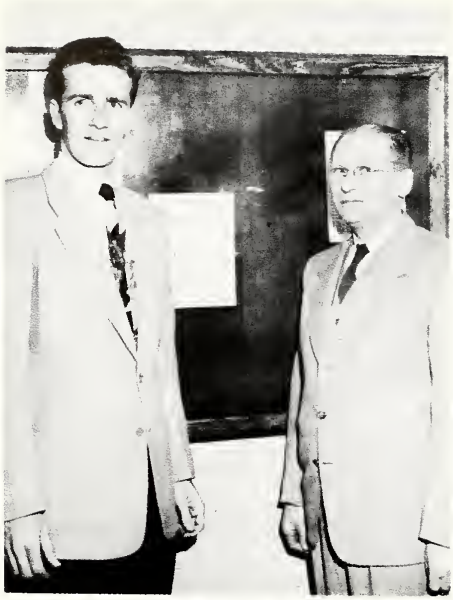

President Bruce Sandin
Sponsor E. E. Tebeau

PHI SIGMA NU

Bruce Martin Sandin	President
Victor Paul Sparks	Vice-President
Wayne Irvin Gochenour	Secretary
Sam Milton Haley	Treasurer

Donald Gene White, John Hoyt French, Maynard Newman, Dwight Chance Smith, Elicer Santana, Henry Stamey, Wayne Barton Smith, Don Lockmiller, James Clayton Kizziah, Jackie Stone, Wally Malcolm Lewis, Simone Goslinga, Pedro Gonzalez, Donald Eugene Wier, John Greene MacKie, James Buford Hoggatt, William Hutton, Felix Joseph Grusso, Raymond Carmack, George Vaughn Kuykendall, Jose Pepe Perez, Robert Edson Mitchell, Clarence Henry Rausch.

PHI SIGMA NU

The Phi Sigma Nu Fraternity has strived to obtain only one aim. It has been our purpose to serve to promote friendships and wholesome social activities on the Tennessee Wesleyan Campus. Only those students who have attained a high standard of scholarship and character are accepted into the fraternity.

To begin our list of activities, we sponsored a hayride for the members of the fraternity and their dates. Our evening was spent around a nice bonfire on the Mayfield farm. Everyone enjoyed this hayride and it gave each of us a chance to become better acquainted.

Our next social activity was during "Rush Week" when the Phi Sigma Nu Fraternity held its annual "Rush Week" banquet at Norwood's Cafe. About fifty members and pledges were present at the banquet. Our toastmaster was the well-known Dr. Burton of Athens. Among our guests were Professor E. E. Tebeau and Mr. Norman Nagel. We were honored with the presence of Mr. Clifford Cunningham of Athens, who was elected Grand Secretary of the National Organization.

Our last social event of the season was the "Carnival of Carnations." This was our annual Valentine dance. Carnations were given to the ladies at the door while members of the fraternity wore their fraternity flower, the yellow rose. The music for the dance was wire-recorded to give an even, blended array of music. The gym was decorated with the traditional Valentine colors of red and white with large red hearts covering the walls. The highlight of the evening was the crowning of the King and Queen of Hearts. These two royalties were represented by none other than Louis Freyre and Alma Martin.

During the year we selected a "Dream Girl" from the many beautiful lassies of the campus. The final decision rested on Miss Nancy Bailey who, in our opinion is certainly a "Dream Girl."

FEATURES

One of the traditions of the school is the annual selection of a King and Queen of Hearts. As they are crowned in celebration of Valentine's Day, the heart theme has been chosen for their title.

The persons elected are chosen for their good looks, personality, friendliness and probably most of all, popularity.

Each year a week or so ahead of the annual Valentine's Day Party, nominations for candidates for the election are taken up in chapel. The three highest of boys and girls in total nominations are placed on a ballot. These six people are then voted on and the winners are crowned at the formal Valentine's Day Party.

This year the popular choice for the honor of King and Queen of Hearts were Louis Freyre and Alma Martin. Louis and Alma are both most representative of the standards and tradition they stand for. During their years at Wesleyan both of them have endeared themselves to the hearts of both students and faculty, thus is most appropriately conferred on them the title of King and Queen of Hearts.

MR. TWC

"You're the same to him no matter who you are.
He'll be your friend both near and far."

No truer words could be uttered than these to portray the personality we are trying to describe.

Everyone at Tennessee Wesleyan College has grown to love Edell Hearn for the high standards he has stood for and the example he has set for us here on the campus. His leadership as vice-president of the Student Body, of the Student Christian Association, as member of the Theta Sigma Chi Fraternity, Fellowship Team, Life Service Volunteers, Religious Council, and other minor clubs and organizations, will never be forgotten by those who have shared in these fellowships with him.

We, the students and faculty members of Tennessee Wesleyan College, have felt it a great honor to have been able to share in these wonderful experiences, which have been portrayed by such a wonderful Christian personality in such a Christian way, that they will never be forgotten.

We know that Edell will be successful in life and make a great contribution to his friends, his community, and the world, for the great principles of life and the consideration for others that he has stood for while in our midst.

Here's wishing Mr. T. W. C. of 1950, all the success and happiness that may be his for the future.

Have you heard the history of Rockwood, or what about the great ship Titanic? If not, then look up our most talented senior, Miss Helen Hinds, who has been chosen Miss T. W. C. for this year.

With Helen's popularity, personality, leadership, talent, and friendliness, she is tops with all who know her.

Not only is she President of her sorority, Kappa Delta Phi, but also Secretary of the Pan Helenic Council, and a member of the Art Club, Nocatula Staff, and S.C.A. Her vocation is in the field of teaching.

Helen will always be remembered as our most representative girl in the senior class.

MISS TWC

SENIOR BEAUTY

Launa Sutherland

SENIOR HANDSOMEST

Louie Freyre

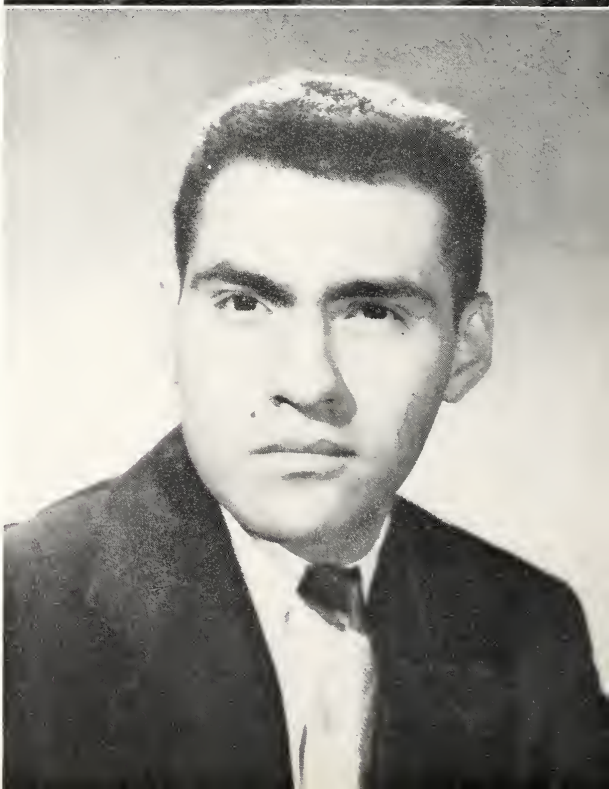

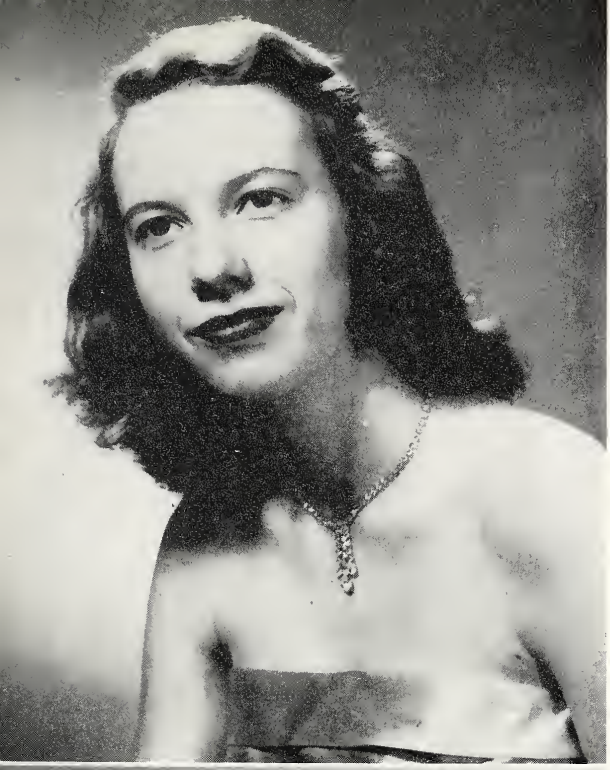

JUNIOR BEAUTY

Marilyn Hunt

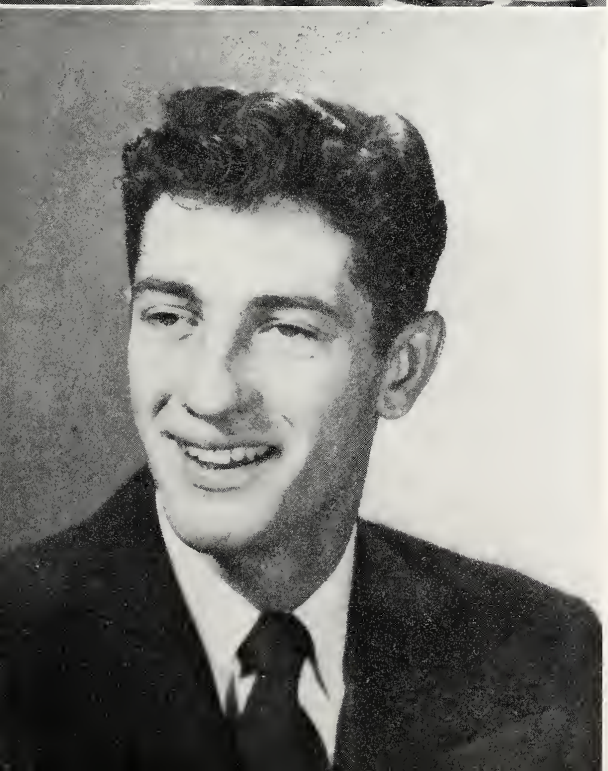

JUNIOR HANDSOMEST

J. C. Kizziah

BEST ALL AROUND
Mary Alice Dennis
Edell Hearn

MOST LIKELY TO SUCCEED
Pat Hickman
Dick Gillert

WHO'S WHO

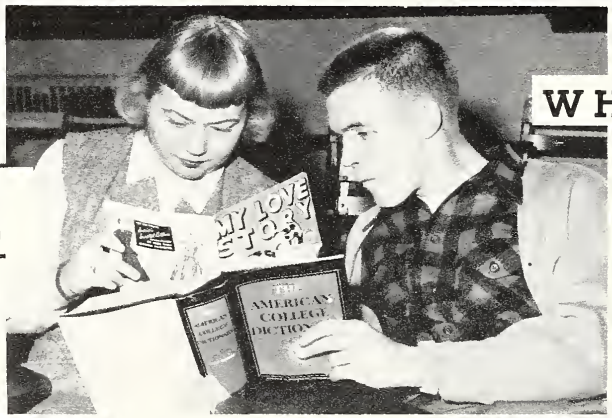

CLASS PESTS
Georgia Lyke
Jake Robinson

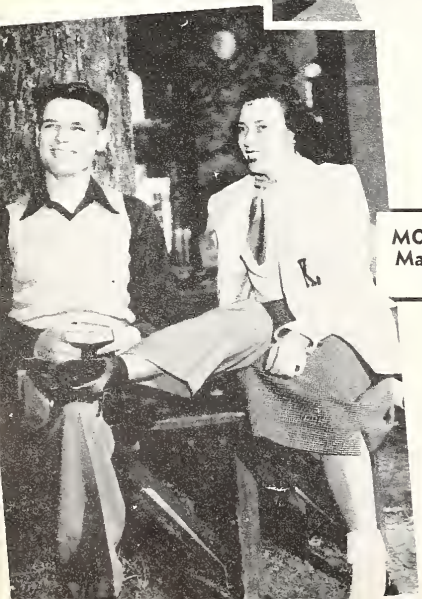

MOST FRIENDLY
Margaret Beckett
Don Banner

MOST TALENTED
Helen Hinds
Harry Lee Bandy

MOST POPULAR
Jane Ayers
Drennan Crutchfield

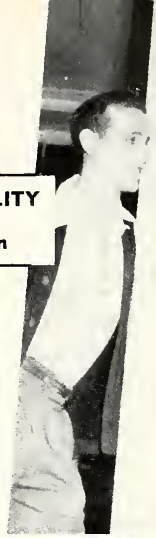

BEST PERSONALITY
Lois Robeson
Amos Callihan

AT TWC

MOST ATHLETIC
Ivah Lee Campbell
Buck Mitchell

MOST STUDIOUS
Jena Haun
Mike Passa

BEST DRESSED
Mildred Kelley
Carl Porter

ATHLETICS

Top—"Football Queen," Miss Betty Inman, a senior from Ten Mile, Tennessee.

Left—Miss Jo Knee, attendant, a freshman from Watertown, Tennessee.

Right—Miss Katherine Mason, attendant, a senior from Chilhowee, Virginia.

Elected by the football squad, these girls represent the squad and the athletic association for their '49-'50 season.

Bill Nichols, Charles Lanier, Robert Badgett, Jimmy Rawls, David Wood, A. J. Reeves, Buck Mitchell, Grady Gowens, Dick Rosenbaum, Clarence Simonds, Drennon Crutchfield, Kimsey Witt, Bill Starnes, Frank Middleton, Don White, James Partain, Carl Porter, Clarence Cromwell, Charles Bates, Erwin Brandt, Sam Hailey, Bill Dower, Jerry Brillhart, Harlan Daugherty, Richard Frye, Tommy Cate, Carlos Lannom, Coach Matthews, James Hoggatt, Bill Knox, Ed Sparks, Richard Wallace, Charles Inzer, Ralph White, Bryant Daffron, Bob Stephenson, Wade Hubbard, James Hitson, Harold Young, James Pangle, Tommy George, Coaches Rankin Hudson and Robert Matthews.

BULLDOGS ON THE GRIDIRON

The football team, although plagued with injuries, had a fair record this season. Although the record does not seem so good, the team really showed a lot of cooperation.

In the opener against East Tennessee State at Johnson City, the Bulldogs lost by a 19-6 score, after coming back in the second half and playing the East Tennessee boys to a standstill.

The Bulldogs played their second game on the next Friday night in Milledgeville, Georgia, with Georgia Military College. This was the only setback by a Junior College this season—T.W.C. losing by a score of 25 to 0.

On October 18, the Bulldogs were host to the South Georgia Junior College this being their first home game and by far the most outstanding game this season. The score of this game was 25 to 14 in favor of Wesleyan.

Wesleyan played a powerful and strong Austin Peay (Senior) College at Clarksville, Tennessee, on October 15, losing to a tune of 64 to 19.

The Bulldogs on October 22, played their next home game with Athens (Ala.) College to a 7 to 7 deadlock.

The following weekend found Wesleyan really romping and stomping over the University of Tennessee Junior College from Martin, Tennessee, to the score of 48 to 0.

November 5 found the Bulldogs again in Johnson City playing the Milligan College Buffaloes and losing by the score of 19 to 7.

As part of the Armistice Day celebration, the Bulldogs played host to the T. P. I. freshmen from Cookeville, Tennessee, and won by a score of 20 to 7.

Homecoming was on November 19 which found the "Old Grads" and friends of the College seeing a ball game that was a

Coaches Rankin Hudson and Robert Matthews

hard fought affair. The Bulldogs played host to St. Bernard College from Cullman, Alabama, defeating them by the score of 39 to 0.

On Thanksgiving afternoon the local grid fans saw their second afternoon game of the season and also the final game for 1949, between the Bulldogs and Middle Georgia Junior College from Cochran, Georgia. The score of this game was in favor of Wesleyan 39 to 0.

1949 SEASON SCHEDULE

We		They
6	East Tennessee State	19
0	Georgia Military College	25
25	South Georgia College	14
19	Austin Peay	64
7	Athens College	7
48	U. T. Junior College	0
7	Milligan	19
20	T. P. I.	7
33	St. Bernard	6
39	Middle Georgia College	0

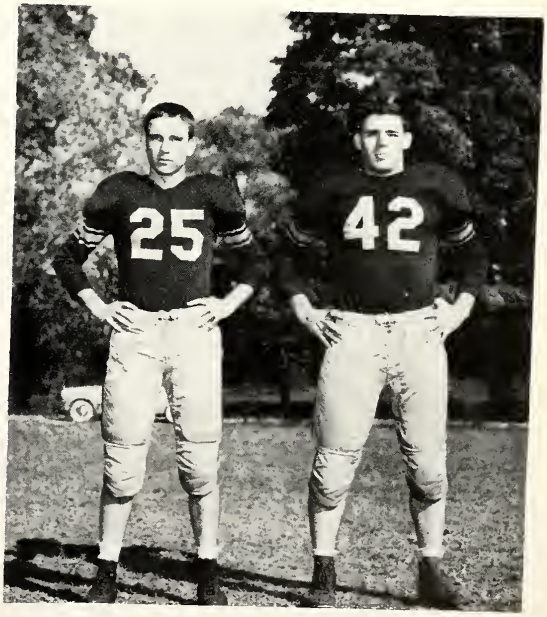

Co-Captains Buck Mitchell and A. J. Reeves

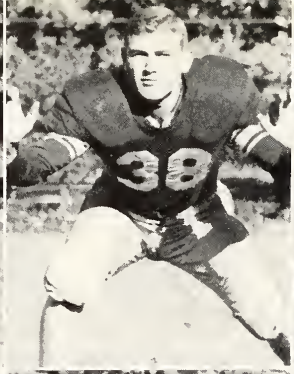

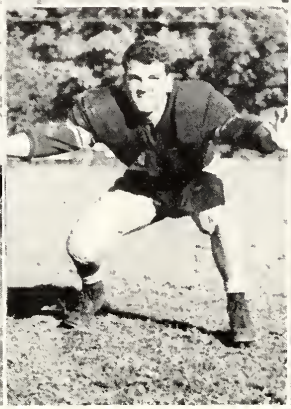
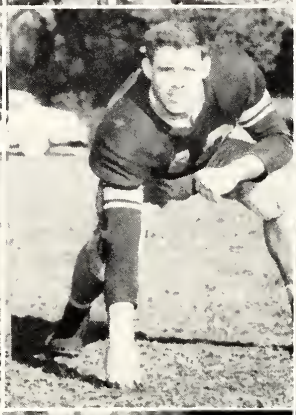

MITCHELL
ROSENBAUM
STEVENSON
DAUGHERTY
SPARKS
HALEY

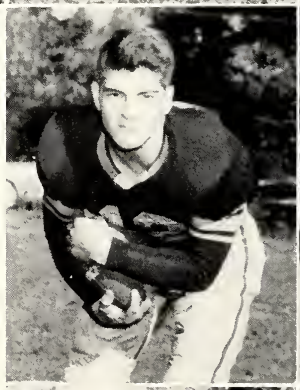

WITT
DAFFON
STERNS
PANGLE
BATES
RAWLS

The end of the fall quarter saw several of the Bulldogs graduating and continuing their careers at senior colleges. They include: A. J. Reeves, Jasper, Tennessee; Grady Gowens, Murray Cross, Alabama; Dave Woods, Jacksonville, Florida; Earl Inman, Athens, Tennessee; Jim Rawls, Jacksonville, Florida; Charles Lanier, Petersburg, Virginia; and Bill Nichols, Athens, Alabama.

The freshmen this year who will make senior varsity players next year ought to make Coaches Hudson and Matthews some good material for this coming spring practice.

The captains for the 1950 football were elected at a recent banquet of the football team. They are: Wade Hubbard, Washington, D.C.; and Ed Sparks, Maryville, Tennessee.

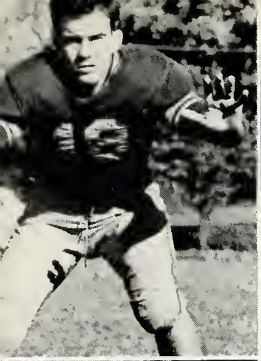
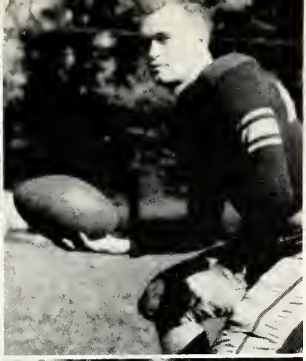

LENIER
GOWENS
CRUTCHFIELD
KNOX
GEORGE
NICHOLS

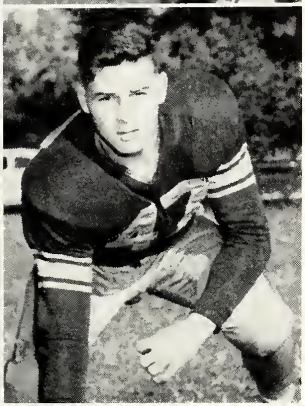

PORTER
WOOD
REEVES
HOGGETT
HUBBARD
CROMWELL

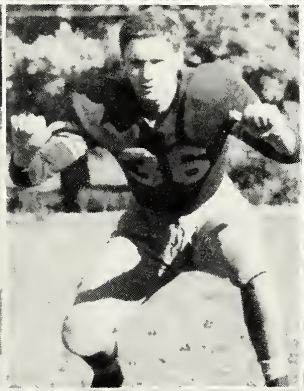
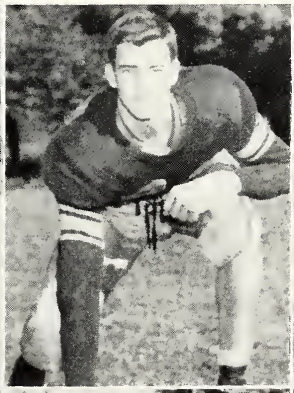

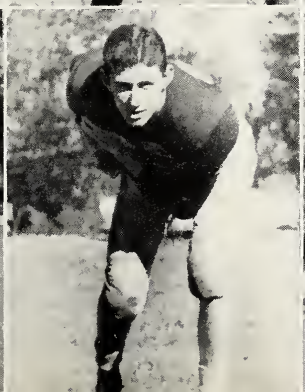
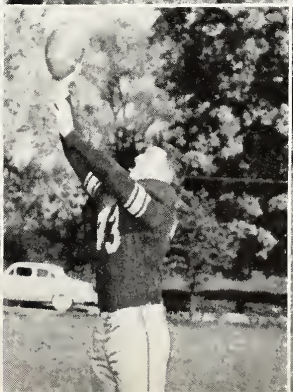

34
47
40
20

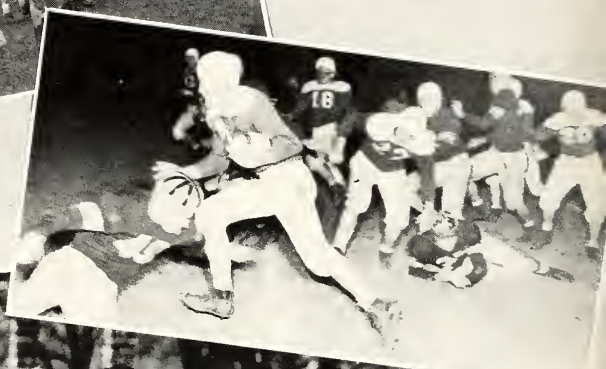
18

W
W
W
W

TONIGHT

BULLDOGS ON THE HARDWOOD

The Tennessee Wesleyan College Basketball team completed a successful season recently. One of the highlights of the past season was the grand opening of the James L. Robb Gym. Approximately 1000 people were present to see Wesleyan put up a stiff battle only to lose 66-62 to Maryville College. Other outstanding games of the season were with the University of Chattanooga, which Wesleyan won 77-58; Wesleyan taking a hard one from the Dixie Spinners 60-54; Wesleyan losing a tough battle to the University of Tennessee Freshmen 57-56; and losing the final game of the season to Emory and Henry 66-78.

The team was led by Co-captains Smith and Rutledge with Hoggatt, Partain, and Stevenson making the starting team.

The Southeastern Junior College Basketball Tournament was held in the Robb Gym, March 6 and 7 Teams from Kentucky, Tennesseee, Alabama, Georgia, and North Carolina made up the tournament. Tennessee Weslevan won their way to the semi-finals by defeating a strong Young Harris team 85-61, but were defeated in the semi-finals by the team which later proved to be the tournament champions. The score was Camobellsville 49. Tennessee Wesleyan 48.

Co-Captain Smith and Hogatt were chosen on the All-Tournament team.

1949-50 SEASON RECORD

BASKETBALL

We		They
48	University of Georgia Junior College	47
75	Martin College	56
58	Martin College	37
48	Dixie Spinners	53
77	University of Chattanooga Frosh.	58
45	Berry College	52
62	Maryville College	66
65	University of Georgia Junior College	57
52	McMinn High School	29
74	University of Chattanooga Frosh.	71
61	University of Tennessee Frosh.	79
41	Maryville College	66
61	Berry College	85
56	University of Tennessee Frosh	57
54	University of Vanderbilt Frosh.	82
60	Dixie Spinners	54
65	Martin College	50
53	Martin College	49
66	Emory and Henry	78
Southeastern Junior College Tournament		
85	Young Harris	61
48	Campbellsville	49
	Semi-Finals	

GIRLS' BASKETBALL

Royalettes	won
Martin College, there	won
Martin College, there	won
Decatur Independent	won
Martin College, here	won
Martin College, here	lost
McMinn	lost

Our basketball girls really did a good job with the few games scheduled. Being a junior college, it is difficult to get a very complete schedule for the girls' team.

The trips away and the games at home promoted an attitude of sportsmanship and friendship among the girls.

Compliments of

KNOXVILLE FERTILIZER COMPANY

Dean-Planters Tobacco Warhouse

KNOXVILLE, TENNESSEE

Compliments of

Knoxville Sangravl Material

Knoxville Tennessee

THE KNOXVILLE JOURNAL

Published Every Morning

Established 1839

ROY N. LOTSPEICH

President and Publisher

Knoxville Tennessee

Two Big Stores to Serve You

George's Main Store and Home Center Store

George's

Compliments of

SCRUGGS EQUIPMENT COMPANY, Inc.

Hotel and Restaurant Equipment

Store and Butcher Supplies

Knoxville 1 Tennessee

WESLEYAN GIRLS CAN EARN $100.00 FOR EACH SUCCESSFUL SALESLADY THEY FIND FOR US.

WE MAKE MADE-TO-MEASURE DRESSES. WRITE US FOR DETAILS.

POWERS INDUSTRIES, INC.

Manufacuturers of

Robert Powers

Dresses

SWEETWATER, TENNESSEE

ATHENS PHOTO SERVICE

8 to 24 Hour Kodak Service

KODAK—CAMERA—FILMS

GREETING CARDS—GIFTS

ATHENS PHOTO SERVICE

Two Blocks From The Campus

Compliments of

Southern Blow Pipe & Roofing Co.

PHONE 9-1441

109 North Highland Park Ave.

Chattanooga Tennessee

PARAMOUNT PHARMACY

Calloway and Underwood

5307 Brainerd Road

Chattanooga Tennessee

Compliments of

ARCHER PAPER COMPANY

Chattanooga Tennessee

GOULDS LUGGAGE CO.

823 Broad Street

Chattanooga Tenn.

Compliments of

MAC'S DRY CLEANERS

3217 Brainerd Road

Chattanooga Tennessee

BRAINERD DRUG COMPANY

Prescriptions Druggists

3240 Brainerd Road

Chattanooga Tennessee

Compliments of

D A Y L E M A Y

Jeweler

101 Chicamauga Avenue

Rossville Georgia

TAYLOR'S OFFICE SUPPLY STORE

ATHENS TENNESSEE

For Better Food, Shop At

GUFFEY'S FOOD MARKET

PHONE 700

ATHENS TENNESSEE

C A L H O U N S

MEN'S AND BOYS' SHOP

The Store For Lad and Dad

ATHENS TENNESSEE

Compliments of

MORGAN'S SHOE SHOP

Kingsport Tennessee

Compliments of

S O B E L'S

THE MEN'S STORE

Kingsport Tennessee

Compliments of

DOBYNS-TAYLORS

"Since 1922"

Kingsport Tennessee

Compliments of

PARKS-BELK CO.

"Kingsport's Family Dept. Store"

Compliments of

HENDERSON & COLEMAN

Chattanooga **Tennessee**

Compliments of

H & C MEN'S WEAR

3rd Door In Georgia

Rossville **Georgia**

Compliments of

MERCER PIE COMPANY

Chattanooga **Tennessee**

Compliments of

Chattanooga **Tennessee**

Best Wishes From Your Friendly Neighbor

HARROD'S THRIFT MARKET

Opposite: Moffitt Hall
Featuring Our Own Fresh
Bakery Goods
If It Grows—We Have It

ATHENS **TENNESSEE**

Compliments of

SCOTT BUILDER'S SUPPLY COMPANY, Inc.

C. F. SCOTT, JR.
President

ATHENS **TENNESSEE**

Compliments of

CENTRAL SERVICE STATION

138 East Madison Avenue

ESSO PRODUCTS

ATHENS **TENNESSEE**

CHEROKEE HARDWARE CO

SPORTING GOODS
FURNITURE—PAINTS
ELECTRICAL APPLIANCES

West Madison
PHONE 14

ATHENS **TENNESSEE**

Creators Of

Distinctive Annuals

Archer & Smith Printing Co., Inc.

1033 N. Broadway Knoxville, Tennessee

Compliments of

Dixie Motor Company

DODGE—PLYMOUTH

DEALER

ATHENS TENNESSEE

COMPLIMENTS

OF

THE ATHENS PLOW COMPANY

WE PLOW THE EARTH

ATHENS TENNESSEE

Compliments of

(Your)

PARK AVENUE LAUNDRY

3-Day Service

(1 Day in Emergency)

Phone 311

ATHENS TENNESSEE

Compliments of

ATHENS

TABLE

COMPANY

ATHENS TENNESSEE

WILLIARD SMITH

Portrait
Commercial
Aerial
Color

Official
Nocatula
Photographer
Studio

Weddings
Industrial
Legal
Catalog

West Washington Street

PHONE 1126

"SEE MY PICTURES — MY BEST ADVERTISEMENT"

ATHENS **TENNESSEE**

Compliments
of
VESTAL STOVE COMPANY
Stove Manufacturers
Sweetwater **Tennessee**

Compliments of
Church Street Methodist Church
Knoxville **Tennessee**

Compliments
of
MILES A. RIDDLE
Drug Company
Prescriptions
Athens **Tennessee**

Compliments of
CITIZENS NATIONAL BANK
Member of Federal Reserve System
Member of Federal Deposit Ins. Corp.
Athens **Tennessee**

Compliments
THE FARMERS BANK
"The Friendly Bank"
Member of Federal Deposit
Insurance Corporation
Athens **Phone 115** **Tenn.**

Knoxville Scenic Studios, Inc.
"Distinctive Stage Equipment"
BOX — 1029
Knoxville **Tennessee**

Compliments
of
KERNS BREAD COMPANY
Knoxville **Tennessee**

Miller's
The House of Quality

McGregor Sportswear
Portis Hats
Rhythm Step Shoes
Sandler of Boston

Acrobat Shoes
Doris Dodson
Gay Gibson
Cohand Fabrics

ATHENS **TENNESSEE**

ATHENS FEDERAL SAVINGS AND LOAN ASSOCIATION

PHONE 72 **Paul J. Walker, Sec.-Treas.**
A Federal Savings Institution
Member Federal Home Loan Bank System
Savings Insured up to $5,000

Athens **Tennessee**

ATHENS INSURANCE AGENCY

"Every Form of Reliable Insurance"

PAUL J. WALKER, Owner

ATHENS **TENNESSEE**

Mayfield's **Grade A** **Mayfield's**
Jersey **Pasteurized** **Jersey Maid**
Milk **Homogenized** **Ice Cream**

Ask For Our Products At Your Favorite Store

PHONE 704 - 705

MAYFIELD'S CREAMERY

ATHENS **TENNESSEE**

Compliments of
J. FRED JOHNSON & CO.
DEPARTMENT STORE
KINGSPORT **TENNESSEE**

COMPLIMENTS OF
CENTRAL MOTOR CO.
ETOWAH **TENNESSEE**

VALLEY MOTOR COMPANY Inc.

Your Friendly **Mercury**

and

Lincoln Dealer

ATHENS **TENNESSEE**

ATHENS HARDWARE

"At The Sign of The Saw"

ATHENS **TENNESSEE**

SILVERWARE CHINA

W I L S O N ' S

Your Jeweler

CRYSTAL GIFTS

Compliments of

FOSTER MOTOR CO.

Studebaker

PHONE 858

ATHENS **TENNESSEE**

Compliments of

A T H E N S
and
S T R A N D T H E A T R E S

ATHENS **TENNESSEE**

WALL CHEVROLET CO.

Your Chevrolet Dealer

Your Service Appreciated

ATHENS **TENNESSEE**

Compliments of

TENNESSEE MOTOR COMPANY

ATHENS **TENNESSEE**

Compliments of

WANKAN COAL COMPANY

"The Company With The Coal and the Service"

PHONE 717-J

ATHENS **TENNESSEE**

COMPLIMENTS OF

SPECIALIZING IN

CHARTER TRIPS

ANY WHERE — ANY TIME

CALL OR WRITE.

TENNESSEE COACH COMPANY
Lines
INCORPORATED

GENERAL OFFICES 510 SEVIER AVENUE

KNOXVILLE 15, TENNESSEE

THE H. T. HACKNEY CO.

Blue Horse School Supplies

Athens **Tennessee**

ATHENS COAL & TRANSFER

PHONES 400 - 103-J

Athens **Tennessee**

FRANK R. DODSON INSURANCE AGENCY

Incorporated

9-10 Fisher Building

Athens **Tennessee**

P R O F F I T T 'S

— The Student's Store —

Athens **Tennessee**

Compliments of

FIRST NATIONAL BANK

Athens **Tennessee**

Compliments of

MEIGS COUNTY BANK

Decatur **Tennessee**

HUGHES FURNITURE CO.

One of The Leading Dealers in
New and Used:
FURNITURE — STOVES
and FLOOR COVERINGS

CALL 332

Cash or Credit — We Deliver

N. WHITE

Athens **Tennessee**

Compliments of

DAVE & JOE GENOE

Everything For The Fisherman

Decatur **Tennessee**

CHATTANOOGA

Merchants Page

KERR'S

T. H. PAYNE CO.

KOBLENTZ

THE FISCHER CO.

JOY'S FLOWERS

CLEMONS BROS. CO.

MILLER BROS. CO.

LOVEMAN'S, INC.

SHUMACKER'S

THE SPORT SHOP

MARTIN-THOMPSON CO.

MOORE AND KING

EDMUND'S RESTAURANT

LANSFORD PIANO CO.

Chattanooga Tennessee

Phi Sigma Nu Dream Girl,
Nancy Baily

"FOR CLOTHES YOU DREAM OF"

ATHENS DEPARTMENT STORE

ATHENS TENNESSEE

When Your Are Hungry And Energy is Low, Drive Out to Eat at—

THE TALLEY-HO

BEN L. TALLEY, Proprietor

Brainerd Road at St. Marks Ave.

Chattanooga Tennessee

THE ATHENS STOVE WORKS

Incorporated

Manufacturers of Stoves

Athens Tennessee

Compliments of

ATHENS HOSIERY MILLS

Incorporated

ATHENS TENNESSEE

RIGGS-BUTTRAM LUMBER COMPANY

Lumber Millwork

Telephone 105

ATHENS TENN.

Taylor Implement Company

Manufacturers

of

Tractor Darwn Taylor-Way Implements

ATHENS TENNESSEE

Compliments of

The Southern Soda Shop

"Slop Shop"

and

THE CITY DRUG CO.

ATHENS TENNESSEE

RAY COAL COMPANY

Heating and Air Conditioning

PHONE 367

ATHENS TENNESSEE

Compliments of

Hammer Supply Company

A Complete Line of

Builder Supplies

ATHENS TENNESSEE

Compliments of

RUSSELL MOTOR CO.

Your Friendly

Pontiac—Cadillac Dealer

Phone 480

ATHENS TENNESSEE

Compliments of

McSPADDEN & SONS

FURNITURE—HARDWARE

PHONE 532

ATHENS TENNESSEE

Enjoy Life Eat Out

More Often

at

THE MINIT LUNCH

ATHENS TENNESSEE

J. NAT MOORE & SON

FEED—SEED—FURNITURE

FARM IMPLEMENTS—HARDWARE

ELECTRICAL APPLIANCES

PHONE NO. 1

ATHENS TENNESSEE

Compliments of

MEIGS THEATRE

Decatur **Tennessee**

Compliments of

Cherokee Wood Preserving Co.

Sweetwater **Tennessee**

S U N N Y'S

. . . Style at a Saving

First National Bank Bldg.

Athens **Tennessee**

Fred A. Robinson, Mgr. **Telephone 559**

McMinn Supply Company, Inc.

"The Best You Can Buy Comes From McMinn Supply"

Athens **Tennessee**

Compliments of

LIST'S HOME & AUTO SUPPLY

Records and Sheet Music

Athens **Tennessee**

Compliments of

Pafford's Shoe Repair Parlor

Your Shoe Repair Headquarters

Athens **Tennessee**

Compliments of

Hydratane Gas Company, Inc.

Distributors

Hydratane Gas & Appliances

"IF IT BURNS GAS WE SELL IT"

Loudon, Tenn. **Athens, Tenn.**

Phone 3233 **Phone 799 - 1050**

For Reference

Not to be taken from this room

Merner - Pfeiffer Library
Tennessee Wesleyan College
Athens, Tennessee